The Pioneer 1965

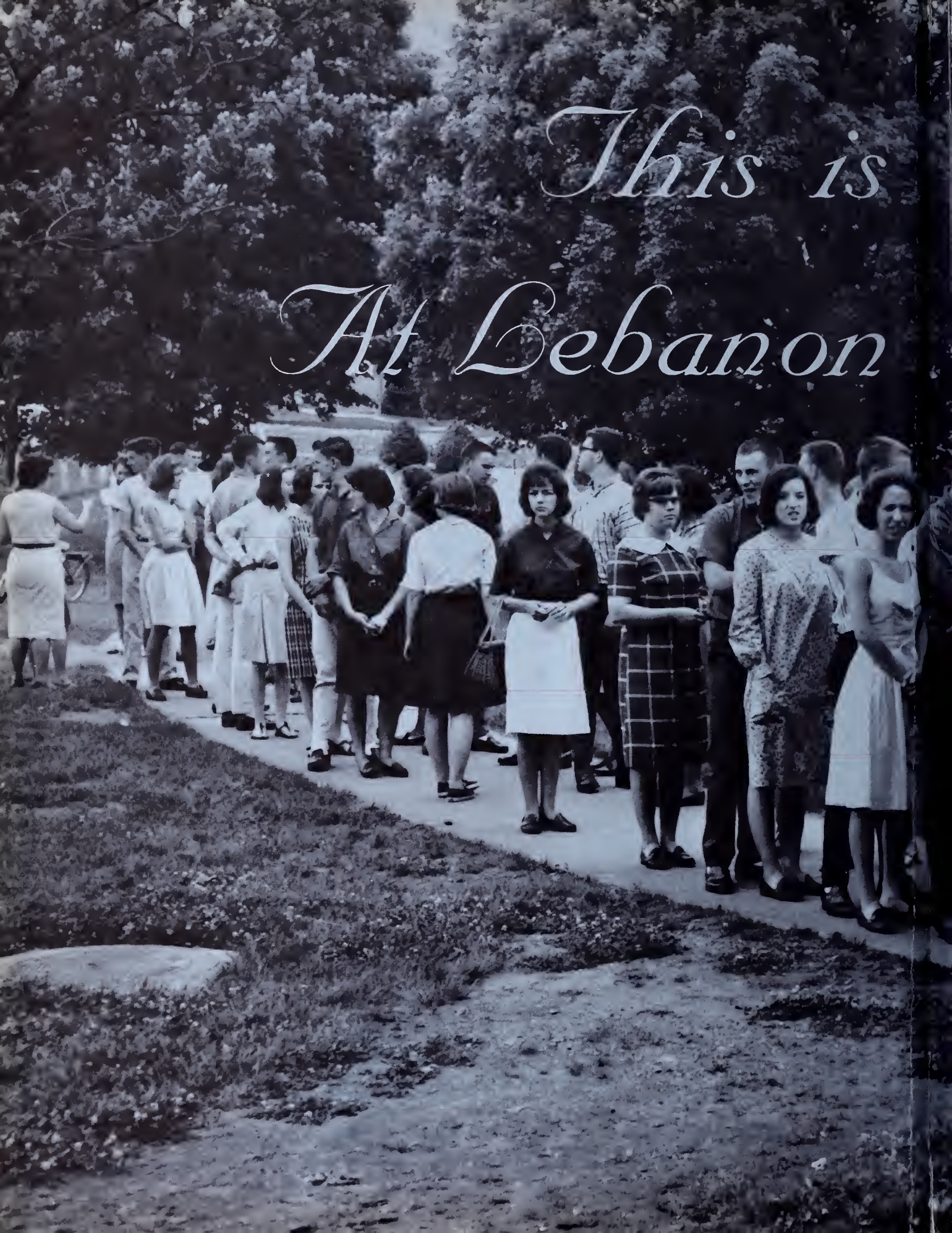
This is
At Lebanon

Our Year High School

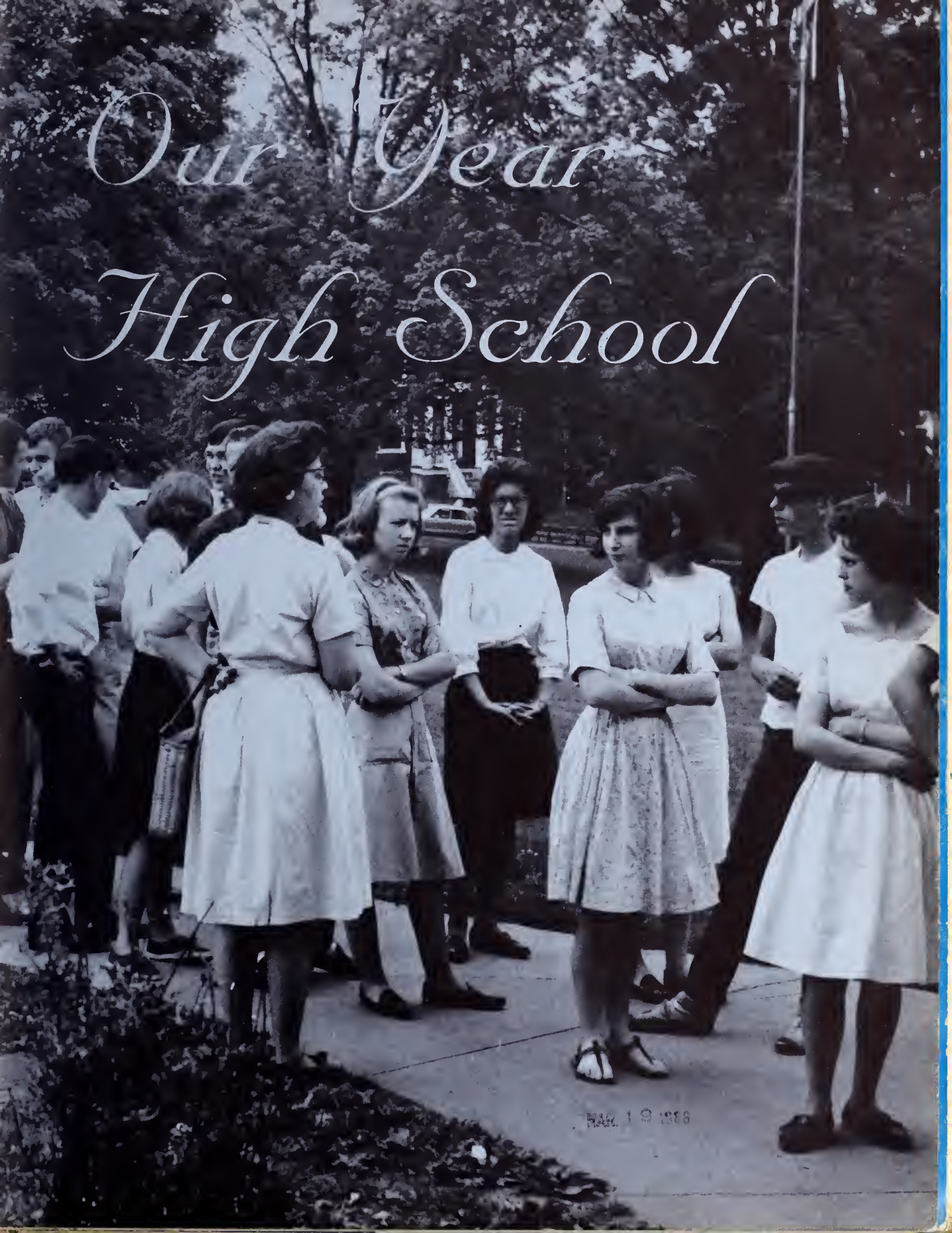

MAR. 1 2 1968

AUG. 1 4 1987

This Is Our Year

Government class listens attentively.

Jerry Taylor tries for a basket.

The 1965 Pioneer

Students enjoy the festivities of the Mardi Gras.

Volume XXI

Published By The Annual Staff
Of
Lebanon Senior High School
Lebanon, Virginia

Linda Watkins — Editor
Anna Jean King — Business Manager
Miss Nell Howard — Advisor

This Is Our Year

Reminiscing Beneath Our Arch Of Triumph... Remembering A Thing Of Beauty Endureth Forever.

Contents

Administration 18-19

Classes 32-33

Activities 64-65

Athletics 80-81

Features 90-91

Graduation 104-105

Advertising 112-113

Foreword

THIS IS OUR YEAR COMPACTLY FILLED WITH HIGHLIGHTING EXPERIENCES AND ACTIVITIES MARSHALED INTO BEING BY THE GUIDING FACTORS ENHANCING TRAINING, ENDURANCE, AND THE PRACTICAL APPLICATION OF INHERENT APTITUDES AND INBORN MENTAL FACULTIES.

OLD FRIENDS AND NEW FRIENDS WERE REGISTERED TO BEGIN THE EXCITING EXPERIENCES ALONG THE HIGHWAY TO ACQUIRED KNOWLEDGE. THEN CAME CLUB INITIATIONS, CLASS PARTIES, QUIZ PROGRAMS, TRIPS BY REPRESENTATIVES OF OUR CLUBS, AND SPORTS IN EVERY BRANCH. AFTER THIS CAME COMPETITION IN FORENSICS, THE PROM WHICH GAVE PROMINENCE TO OUR SOCIAL LIFE, AND JULIUS CAESAR AT THE BARTER THEATER WITH AN EXPECTED VISIT BY THE FIRST LADY. FINALLY EXAMINATIONS AND GRADUATION LEFT US SAYING ADIEU TO FRIENDS AND OUR ALMA MATER.

This Is

Our Year

Miss Campbell, guidance counselor, advises Eugenia Howard, Diana Musick, and Margaret Howard on courses that will best prepare them for college.

September. . . Registration, Classes, Ad Selling

Mrs. Wagoner teaches one of her classes the fundamentals of shorthand.

Members of the annual staff solicit ads for the year book.

Eugenia Howard looks radiant as she receives her crown from Co-Captain Doug Davidson on Homecoming night.

October. . . Homecoming, Rings, Lab

Mr. Whited admires the newly-received classrings of proud seniors: Barbara Williams, Anna Jean King, and Phyllis Tigner.

Susan Archer and Richard Jessee make careful weighings during a chemistry experiment.

Herman Hale tells the student body about the history of Thanksgiving.

Carolyn Sutherland corners Judy Dye in preparation for the Sadie Hawkins Day Race.

November . . .

Thanksgiving, Sadie Hawkins, Basketball

Coach Farley gives words of inspiration to his team.

Students make wise use of their time in study hall.

December . . .

Study, White Christmas, Amusement

Loruga and Anna Jean seem outnumbered in a snowball "duel."

Herman and Richard prepare to deliver a white Christmas box.

English examination demands deep concentration, alert memories, and profound thinking.

January . . . Examinations, Memorial, Snow

Patsy Settle, Sharon Brown, and Sandy Johnston are presenting a plaque in memory of the late Mrs. Ruth S. Givens.

Upper classmen enjoy school on a snowy day.

February is an important month as Mrs. Myrtle Taylor's bulletin board illustrates.

February . . .
Bulletin Board, Program, Term Papers

Term papers brought last minute reference work for Sharon Odum and Judy Musick.

Mr. G. B. Whited spins the wheel for the exciting contest of the Honor Society and the Science Club during a quiz program.

Jane Kiser, Phillip Puckett, and Linda Watkins listen as Bill Stevens reads a question for the opposing team.

March . . . Klassroom Kwiz, Reading, Cafeteria

These students use their study hall wisely.

Mrs. Poston gives back change as Henry Cox pays for his lunch.

Rat Week was brought to a close by the traditional variety show given by the Juniors.

April . . . "Rat Week", Report Cards, April Showers

Jack Davis and Barbara Williams enjoy April showers which will soon bring May flowers.

Mrs. Taylor gives out report cards to anxious students.

Seniors enjoyed the many long hours of play practice.

May . . . Play, Skiing, Prom, Final Exam, Barter Theater, Graduation

Sherry Campbell and Greg Finney spent their time skiing instead of studying.

As usual, Herman Hale would rather talk than dance at the Senior Prom.

The Seniors board the bus for the Barter Theater and the play "Julius Caesar."

Seniors concentrate as they take a literature exam.

Anna Lee Farmer was presented her diploma and congratulated by Dr. Givens.

This Is Our Year

Administration

PRINCIPAL AND ASSISTANT PRINCIPAL . . . SECRETARY, BOOKKEEPER, AND GUIDANCE COUNSELORS . . . MEMORIAM . . . FACULTY, OUR GUIDES, INSTRUCTORS, AND HELPERS . . . EACH INSTRUCTOR HARD AT WORK IN HIS PARTICULAR SETTING WIELDING A NEVER-TO-BE-FORGOTTEN INFLUENCE IN THE ACADEMIC SUBJECTS OFFERED TO US THE HAPPY EVENTFUL YEAR OF 1965. TIME PASSED BUT A THING WELL-LEARNED WILL ENDURE FOREVER.

In Memoriam

Ruth S. Givens

As our class of 1965 received diplomas, we were not able to express our graditude to a teacher whose dedication to us far exceeded that of an ordinary teacher.

Whether her students were prospective drop-outs, bitter delinquents, disinterested clock-watchers, or brilliant students, she loved them all. She loved her job as a teacher. To her teaching was an opportunity to live richly, deeply, and meaningfully. As a dedicated teacher, she believed in human perfectibility.

To the students of Lebanon High School, she will be remembered as a truly wonderful and conscientious teacher. She taught and disciplined with understanding and gave her students words of encouragement and wisdom. She gave us ideals and inspired us to work hard to attain our goals. She taught us to have faith in the present and its opportunities, and the future and its promises. She taught her students to believe in the good of all things and in the dignity of man. With us she has left an indelible impression of these truths.

Her memory will always live; there will always be a place in our hearts for one of the most dedicated teachers Lebanon High School has known.

"A teacher effects eternity. She can never tell where her influence ends."

- Henry Adams -

Administration

Our principal, Mr. G. B. Whited, is shown preparing to make the morning announcements to the student body. Having been in this position at Lebanon High for eleven years, he fully realizes the varied perplexing problems he must solve daily. The efficient way our school is run is due primarily to his wise leadership.

Mr. H. G. Musick, our assistant principal, is a willing and capable counselor for both teachers and students.

Mrs. Jeanette Wagoner, our diligent bookkeeper, must make sure her books balance.

Mrs. Sue Poston, our school secretary, is very efficient in all phases of her job.

The guidance teachers, Miss Blanche Campbell, Mrs. Lucy Gilmer, Mr. H. G. Musick, and Mrs. Louella Vicars are planning schedules for seniors.

Mathematics for Calculation

Jane Kiser explains the figure for a problem in trigonometry.

Lebanon High School provides for its students to obtain five full units in mathematics before graduation. Although only two units in mathematics are required for graduation many students take advantage of the college preparatory courses that are offered. The members of the mathematics department strive to develop basic concepts which will enable the student to solve his problems of counting and calculating.

Mr. Donald Moore, Mr. Ronald Osborne, Mrs. Mary Ann White and Miss Blanche Campbell examine teaching aids for the mathematics program.

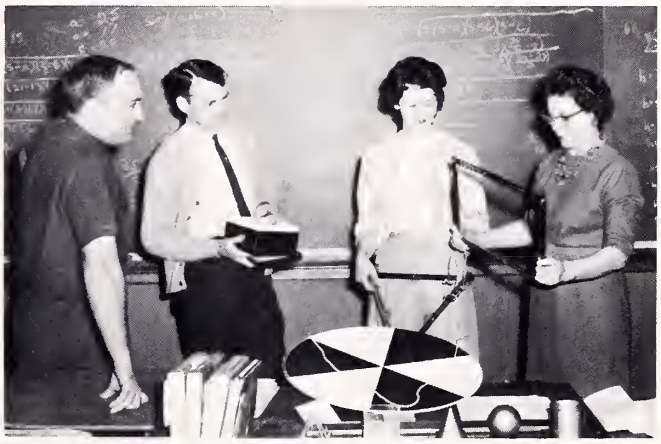

Realizing that nearly every occupation in the modern world of science and communication depends upon a basic knowledge of mathematics, we feel that a student should be encouraged to go as far in mathematics as his ability allows. Whether he intends to go to college, enter a technical field or learn a trade, he can expect to find a use and a need for all the mathematics he can acquire.

In order to create an interest in mathematics, our program strives to present a challenge to the student; and at the same time to create an atmosphere in which the student will have to think for himself in solving practical problems. Finally, we try to stimulate the student to explore and experiment with some of the newer concepts of mathematics.

Plane geometry students are demonstrating Hero's formula.

Mr. Ronald Osborne assists Toby in solving equations.

Mrs. Mary Ann White's mathematic class studies basic construction.

English Teachers - Mrs. Helen Gilmer, Mrs. Grace Whittington, Mrs. Myrtle Taylor, Mrs. Mary Pruner, Mrs. Hester Adams, and Mrs. Louella Vicars - are consulting the card catalog for suitable parallel reading.

Mrs. Helen Gilmer's Speech Class is in "full swing."

English for

Literature is a meeting of individuals; it comes alive when the reader meets the writer.

The teaching of literature is a living art; it is intended to direct the students attention to understanding the author's tone and purpose and to his appreciating the uses of imagination.

Through literature one becomes aware of his place in time - the great flow of human experience from past to present - into future. Reading helps one to appreciate how people of yesterday can enrich the brief hours of today; hence, how one's life, in turn, shapes the history of tomorrow.

Jane Parks assists her class mates in vocabulary drill.

Mrs. Grace Whittington informed her students that creative writing is essential to understanding in English.

THE RIME OF THE ANCIENT MARINER was enjoyed by Mrs. Taylor's students.

Although Shakespeare's MACBETH is not easy to understand, Seniors recall the theme, "To be too ambitious can lead to disaster."

Understanding

Mrs. Adams' students are striving to become proficient spellers.

The secondary school English teacher establishes a program developing the many separate skills involved in reading growth. Constant attention to vocabulary building, comprehension devices and pre-reading "hints" are integrated in a program to improve reading skills and literature appreciation for each student. This program should challenge the strong.

Stories and plays give insight into the common problems. They lead one to see the familiar in a new light -- a quiet scene in nature or a casual meeting of people.

Poetry has been treasured by people of all countries, and story telling poems and some of the brightest gems in the literature treasures.

Grammar provides the terminology with which one learns to discuss language problems; a knowledge of grammar is part of the equipment of an educated person.

Finally English expresses our search for the good life and sustains our faith that we can achieve it.

French III students participate in response drills.

Mrs. Julia M. Bundy, the French teacher, and Mr. Malcolm Doubles, the Latin teacher, test "les econteurs."

Foreign Language for Better Communication

Latin II students are learning fundamentals of sentence structure.

Knowing well two languages, one's native language and a second or foreign language is known as being bi-lingual. To do our part towards world communications, we should strive to be bi-lingual and if at all possible tri-lingual.

Becoming bi-lingual affords a new vantage point which permits an appraisal and comparison of the native culture, language and literature with that of the foreign language.

Like an astronomer measuring the stars or a mariner plotting his course, the person proficient in two languages has two points rather than one from which to calculate the achievements of humanity and from which to contemplate the problems of the world. Thus can society add to the pools of potential that serve our national needs in the economic, the military, the diplomatic, the spiritual and the academic worlds, by ability to communicate one with another.

Mr. Earl Bryant, Mr. Paul Helvey, Mrs. Lucy Gilmer, and Mrs. Alma Buckles are exploring aides for social studies.

Mrs. Lucy Gilmer's government class give accounts of the school board meeting.

Social Studies for Our Heritage

We do not study American History and World History "only to learn the facts"; but we study history for the sake of the light it can shed upon the problems of our times. Students are led to an understanding and appreciation of the cultures of peoples in other lands, and also to build desirable values that will provide a basis for their judgements as citizens in a democracy.

Various methods are used to add to the information given in the regular history books used in the courses; such as historical novels and pictures from the town library that describe vividly a period in the past. History in our school is used to help the student build and broaden his own point of view, and his own outlook on the world.

Mr. Earl Bryant lectures his geography class on South America.

Mrs. Alma Buckles' world history class is studying geographic conditions of European countries.

Through experimental work in the chemistry laboratory students make simple chemical discoveries and applications.

Science for

Mrs. Julia Bundy, Mrs. Keele Lynch, Mrs. Lucy Gilmer, and Mr. H. G. Musick, the science teachers, review new books for the science courses.

The Science department of Lebanon High has attained greater recognition in the past few years as the eyes of the world rest upon science and technology as the keys to the future.

All graduates of Lebanon High School must have completed two years of laboratory science, General Science 8 and Biology 10. Additional courses in the sciences include chemistry and physics as well as General Science 9.

Bob Brown and Jerry Taylor demonstrate resonance as a phenomenon of sound.

Mr. H. G. Musick's Biology Class studies animal and plant life on the campus.

Advancement

Mrs. Hester Adams' Science Eight uses the microscope to study cells.

Attempts are made each year to purchase new equipment in order to maintain the standards of an up-to-date laboratory. Our science teachers are united in their efforts to give these students the scientific knowledge and sound thought processes which are necessary to succeed in any field.

The attention of the science department is focused on the fact that the safety of the world rests upon the scientist. The responsibility is accepted and the pledge for advancement is given.

Mrs. Keele Lynch's Biology Class concludes their study of the animal kingdom by dissecting the frog.

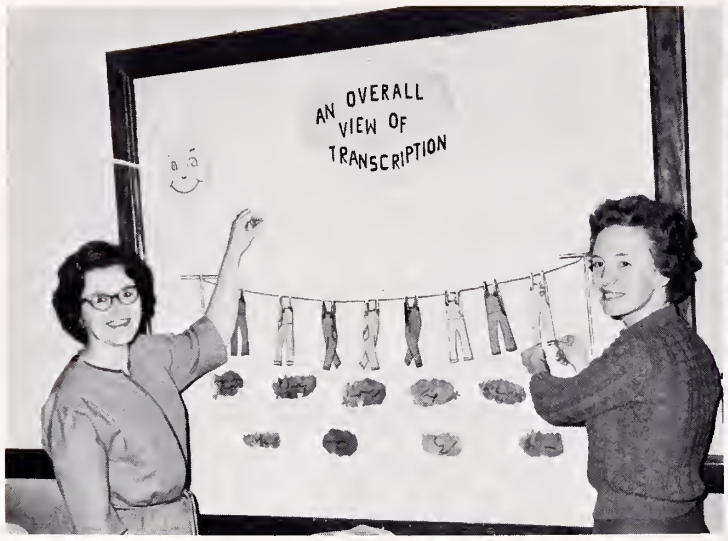

Mrs. Jeanette Wagoner and Mrs. Mary Pruner are working on a bulletin board for the shorthand class.

Mrs. Jeanette Wagoner's bookkeeping class uses machines.

Commercial for the Business World

The purchase of new equipment for the business department through the Vocational Act was the highline of the year. Among the items approved for purchase were: adding machines, overhead projector, skill builder, and a filing unit. Thirty new adjustable typing desks were also purchased in September.

Through the use of the new equipment it is hoped that business students will be sent out from our school better trained to cope with the everchanging modern business world.

Typing II class under the instruction of Mrs. Jeanette Wagoner is shown working on office sets.

Patricia Killion, Thelma Marshall, and Mrs. Mary Pruner are considering some of the details on the unit of travel project done by the general business classes.

Rebecca Kilgore seems to enjoy cosmetology.

Miss Tate demonstrates a new sewing machine to her home economics students.

Vocational for Better Living

Bobby Ferguson and Jerry Lark are practicing masonry.

Lebanon High School offers two vocational courses: home economics and agriculture.

Eighty one students are enrolled in home economics and seventy five in agriculture.

In an effort to broaden the curriculum of the high schools in the county other vocational courses are offered in the Russell County Vocational-Technical School at Cleveland. These courses offer training in auto mechanics, cosmetology, drafting, electricity, and masonry. Sixteen students from our school are taking training at the Vocational-Technical School.

Mr. Skeen teaches the principles of welding to Thomas Yates, Larry Snead, Ellis Huffman, and Alvin Yates.

This Is Our Year

Classes

SENIOR CLASS AND ITS SIXTEEN OUTSTANDING STUDENTS . . . JUNIOR CLASS AND ACTIVITIES . . . SOPHOMORE CLASS . . . FRESHMAN CLASS . . . EIGHTH GRADE . . . EACH CLASS PURSUED ITS OWN INDIVIDUAL COURSE OF EVENTS LEADING OVER A TRAVEL-WORN PATH PLANNED TO ADVANCE TO CERTAIN HEIGHTS USUALLY LAID DOWN BY THE CLASS OF YEARS PAST. FINANCES WERE TAKEN CARE OF BY THE SHREWD BUSINESS INDIVIDUALS--THEN PARTIES WERE PLANNED AND FUN WAS HAD BY ALL.

SENIOR OFFICERS

Phillip Puckett, President; Jack Davis, Vice President; Anna Lee Farmer, Secretary; Linda Perry, Treasurer.

BARRY AMOS

DANNY ALTIZER

KEMPER ALEXANDER

Seniors

The ninety-seven seniors composing the 1964-65 Senior Class enjoyed the "shortest school year" in their educational career.

One highlight of their year was a trip to Richlands High School to participate in College Night. Another, was the annual homecoming football game. Then came the following events in succession: ordering calling cards and invitations, measuring for caps and gowns, senior rings, Christmas party, "try-outs" for Senior play, "Don't tell Your Father" and, "Rat Week" ending with seniors giving a party and refreshments to Juniors who had served as senior rats.

A trip to Barter Theater by bus to see Julius Caesar was another joy of senior life. Soon after, practice for commencement speeches and marching began.

The final enjoyment was the Junior-Senior Prom. Evening dresses, beautiful girls and handsome gentlemen danced until twelve.

ROGER BREEDING

ANN BOYD

SUSIE BALLENBERGER

RICHARD BROWNING

BOBBY BROWN

TEDDY BROOKS

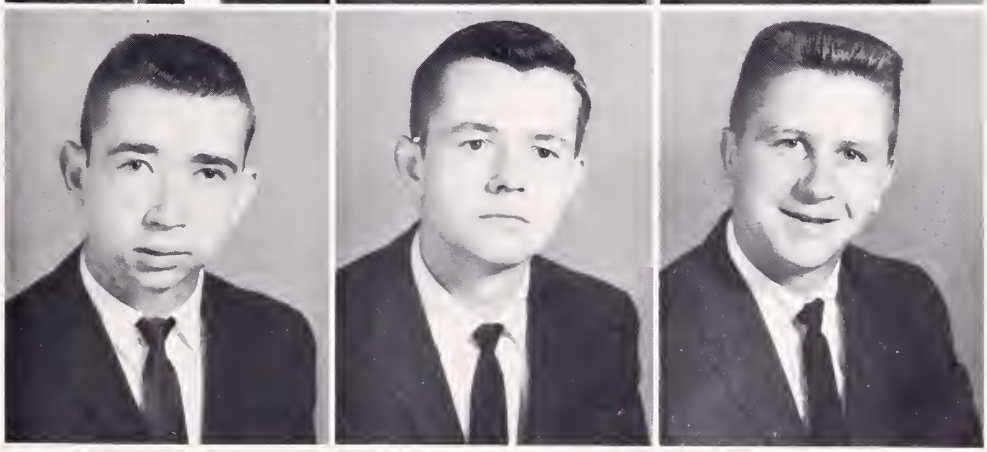

To all seniors, every school day is a step closer to graduation.

Seniors

ANNE BURNS
DOUG DAVIDSON

CAROLL CLARKE
JACK DAVIS

PATTY COOKE
MARGARET DEAN

JUDY CROSS
LINDA EDMONDS

ALEX CRUMBAKER
ANNA LEE FARMER

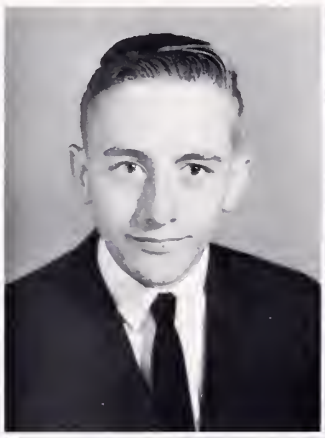

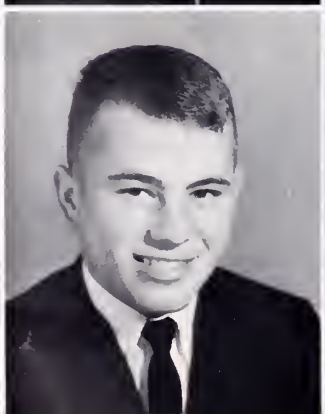

TOMMY FARRELL

BOBBY FERGUSON

BRENDA FERGUSON

DARRELL FLETCHER

CLYDE GARRETT

ROGER GARRETT

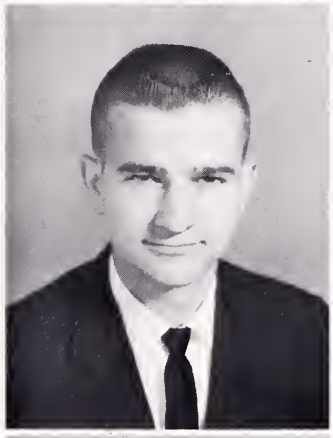

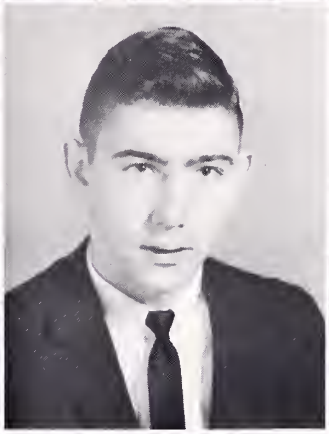

BILL JIM GILMER

MARCELLA GILMER

JEANETTE GRIFFITH

PRESTON GRIFFITH

HERMAN HALE

JAMES HALE

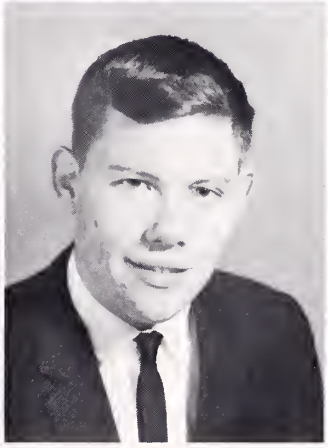

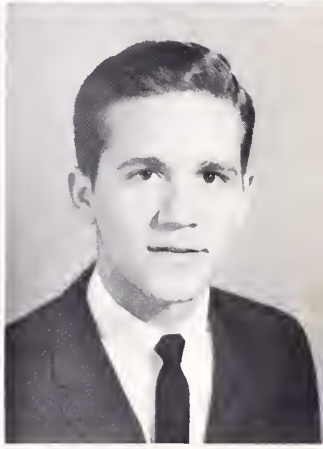

Seniors

Seniors

Are we really having an English test!

KELLY HALE

LINDA HALL

ANDREW HARTSOCK

DAN HELTON

SHELBY HESS

TOMMY HICKS

BETTYE HONAKER

EUGENIA HOWARD

Seniors

MARGARET HOWARD
BEATRICE HUBBARD
JOYCE JACKSON
RICHARD JESSEE
ROY JESSEE
TOBY JESSEE
NANCY JOHNSON

CONNIE JONES
ANNA JEAN KING
JACK KISER
JANE KISER
JERRY LARK
MIKE LOWDERMILK
DAVID LOWE

Calling cards exchanged among the seniors will always remind them of their wonderful year.

Seniors

CATHERINE MAYS
DIANA MUSICK

JANICE MCFADDEN
JUDITH MUSICK

JANNIE MILLER
BILL NAPIER

LARRY MORRISON
WAYNE NASH

CARL MUTTER
MONA NOBLITT

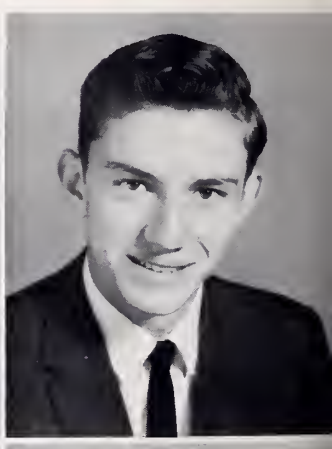

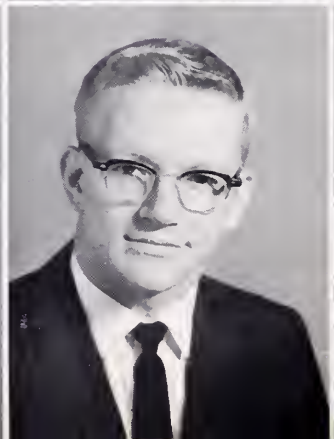

SHARON ODUM

ANNE PARKS

NORMA PATRICK

JOHNNY PERRY

LINDA PERRY

VIRGINIA PHELPS

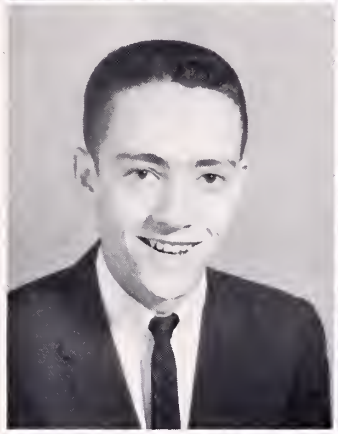

RALPH PRICE

CAROLYN PUCKETT

ETTA PUCKETT

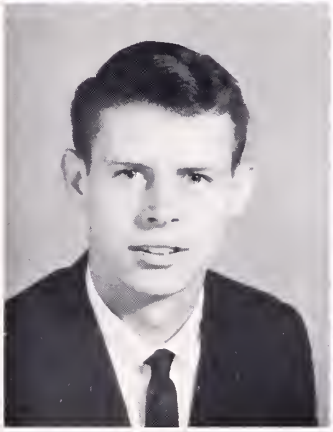

PHILLIP PUCKETT

ROBERT PUCKETT

ALLEN RASNAKE

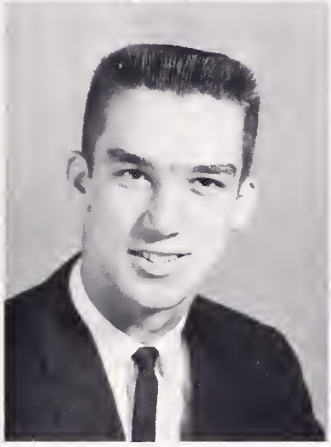

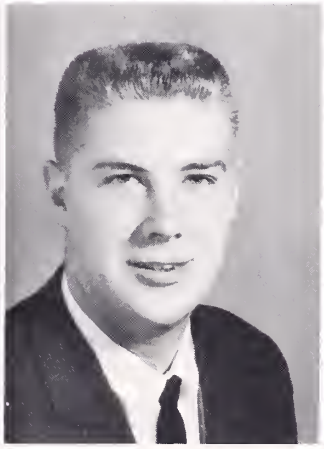

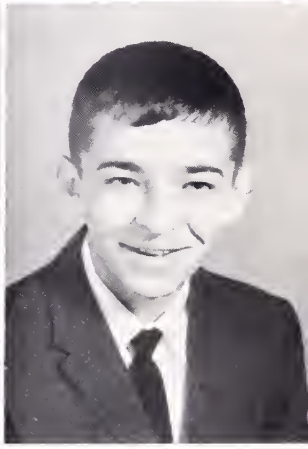

Seniors

Seniors

Faye, remember the night of the prom -- oops, wrong line!

JAMES REYNOLDS

PHYLLIS ROSE

RANDALL SALYER

HAROLD SARGENT

JERRY SHEPARD

SANDY SKEEN

LINDA SNEAD

DANNY STALLARD

Seniors

LINDA STANLEY

FRANCES STATZER

KERMIT STREET

DIANA SUTHERLAND

ROBERT SWORD

RETHA SYKES

JERRY TAYLOR

PHYLLIS TIGNOR

LINDA WATKINS

BARBARA WILLIAMS

FREDDY WILLIAMS

BURL YATES

CONNIE YATES

TOMMY YATES

Music

Kelley Hale, Sharon Odum

Art

Richard Jessee, Jane Kiser

Who's Who In

Sports

Jerry Taylor, Bettye Honaker

Public Speaking

Phillip Puckett, Eugenia Howard

Journalism

James Hale, Ann Parks

Business

David Lowe, Beatrice Hubbard

The Senior Class

Vocational

Wayne Nash, Anna Jean King

Science

Jack Davis, Jeanette Griffith

Juniors

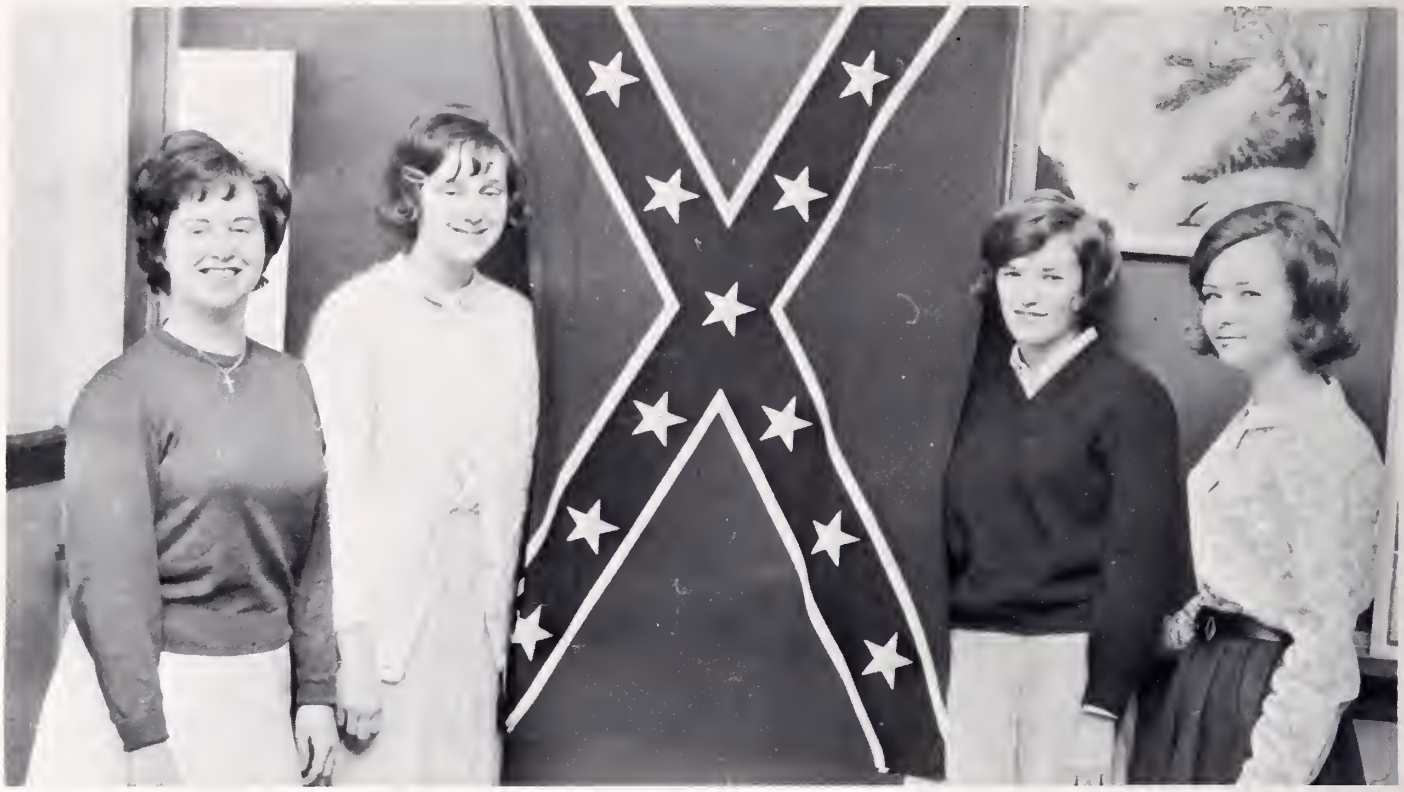

JUNIOR OFFICERS

Estella Monk, President; Dianne Rasnake, Vice-President; Brenda Crist, Secretary; Paulette Denny, Treasurer.

Foremost in the thoughts of the Juniors was the prom for the largest Senior Class in the history of Lebanon High School. Mindful of this fact, they sponsored many activities to raise money. A Mr. Football contest, a Sadie Hawkins race and dance, a car wash, and the sale of jewelry and furniture polish were among the activities sponsored.

Mrs. Alma Buckles, Mrs. Lucy Gilmer, and Mrs. Mary Pruner, the sponsors, gave their time to make our year very successful.

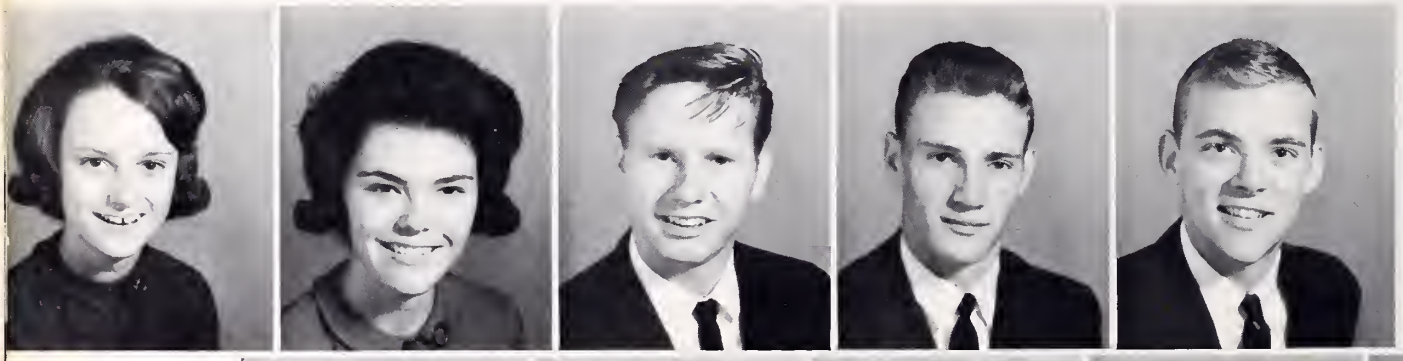

Jackie Anderson
Susan Archer
James Barton
Woodrow Bevins
Phillip Blizzard

Nancy Boothe
Connie Bowen
Sandra Bowles
Opal Brown
Sharon Brown

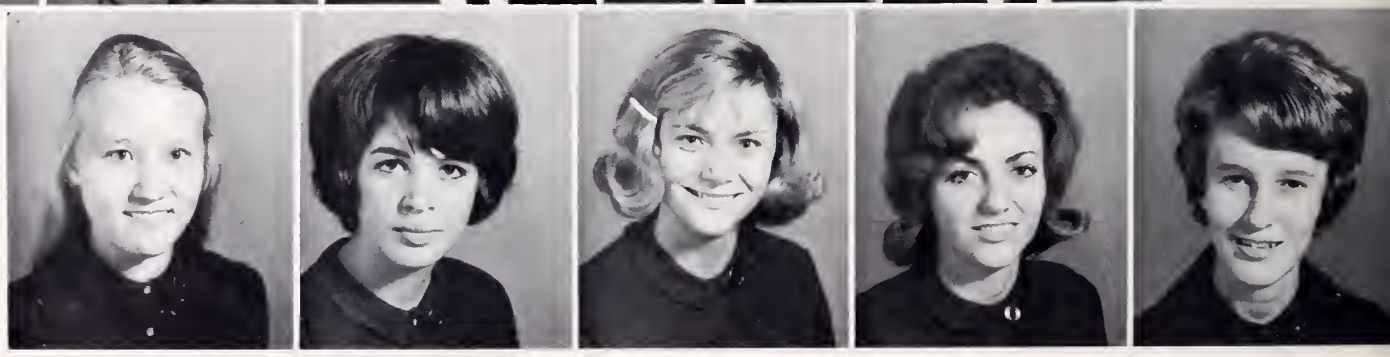

FIRST ROW: Tommy Bunton, Dana Buskirk, Sherry Campbell, Barbara Combs, Jimmy Cook. SECOND ROW: Darla Jean Counts, Brenda Cox, Ronnie Cozzolino, Brenda Crist, Carolyn Davis. THIRD ROW: Paulette Denny, Judy Dye, Tommy Farmer, Bobby Farrell, Nancy Fife. FOURTH ROW: Freddie Garrett, Sue Garrett, Ava Gillespie, Charlene Glover, Betty Gross. FIFTH ROW: Ralph Hagy, Charles Hargis, Loveda Helton.

Juniors

FIRST ROW: Gim Helvey, Mary Catherine Hess, Karen Holiday, Margaret Honaker, Peggy Hooker. SECOND ROW: Loruga Howard, Ellis Huffman, Linda Jessee, Peggy Jessee, Sandra Jean Jessee. THIRD ROW: Sandra Jessee, Carolyn Keene, Jean Keeses, Rebecca Kilgore, Claude Lasley. FOURTH ROW: Charles Lowdermilk, Patricia Lyons, Mary Sue Marshall, Gladys Massie, Carter McCloud. FIFTH ROW: Junior McDonald, Garren McGlothin, Staffie Mitchell.

Juniors

Juniors

FIRST ROW: Estella Monk, Barbara Musick, Butch Noe. SECOND ROW: Delorse Puckett, Geneva Puckett, Diana Rasnake, Kyle Ray, Stanley Robins. THIRD ROW: Roger Rumley, Deana Runyon, Virginia Runyon, Philip Senter, Patsy Settle. FOURTH ROW: Loretta Shepherd, Donald Smith, Larry Snead, Sandra Stoots, Carolyn Sutherland. FIFTH ROW: Sandra Talbert, Sue Vencille, Brenda Whited, Alvin Yates, Molly Yates.

Estella Monk sells a pin to Phyllis Lester while Geneva Puckett observes.

The Seniors enjoy the fine entertainment during "Rat Week" and showed their appreciation by giving the juniors a party.

Junior

The junior class had many money raising activities in order to finance the Junior-Senior Prom on May 8. The class sponsored a Mr. Football contest by having students vote for the player of their choice for a penny a vote.

Next the class sponsored a Sadie Hawkins Day. Students paid to dress as "hillbillies" on that day, watch a Sadie Hawkins race in the afternoon, and attend a square dance that night.

The class also sold wax and jewelry to add to the goal needed.

Several members of the Junior class entertain the Seniors in the annual variety show which ends Rat Week.

Sadie Hawkins Day
"They got their man"

Activities

At the conclusion of Rat Week the juniors charged admission to the annual variety show which featured a boys' "ballet" number.

Having acquired enough money through these endeavors, the class planned and carried out the prom theme--"In Days of Old."

Carolyn Davis and Jackie Anderson are selling furniture wax to finance the prom expenses.

Linda Ja
Vivian
Eddie J
Barbar
Nancy
er instruct the Juniors on

Sopho

SOPHOMORE OFFICERS

Mike Frye, President; Robby Smith, Vice-president; Regina Smith, Secretary; Jimmy Skeen, Treasurer.

With anticipation, pride, and curiosity the sophomore class braced itself to meet a challenging year realizing that the time was drawing near for the choice of a career.

Highlighting the social life of the class was the party revolving around the theme: Athletics in the Student's Life.

Through months of anxiety and labor the class prepared for its junior year and to this looked forward with all the plans that juniors have on the year "just before".

Louis Ballenberger
Patricia Barton
David Beam

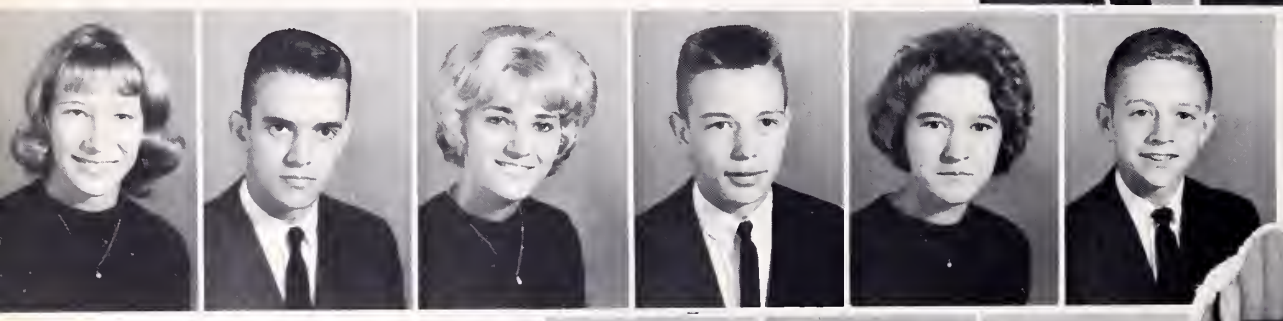

Carol Breeding
Fred Browning
Dorothy Buckles
Tommy Bundy
Nina Campbell
Sammy Clark

Buell Cook
Mary Ann Cox
Curtis Davis
Gerald Duncan
Tommy Dye

ends Rat Week.

mores

Gail Easterly
James Farmer
Bonnie Fields
Giles Fields

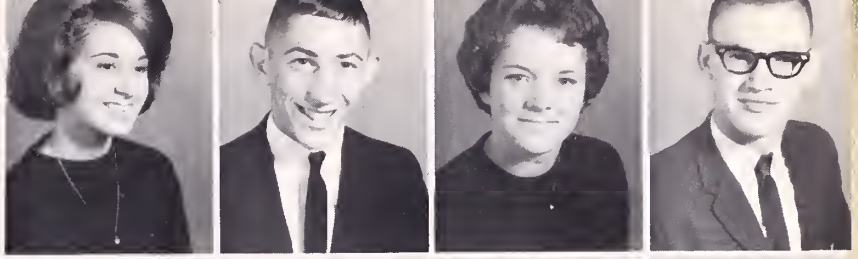

Helen Fields
Kenneith Fields
Greg Finney
Brenda Fogleman
Michael Frye

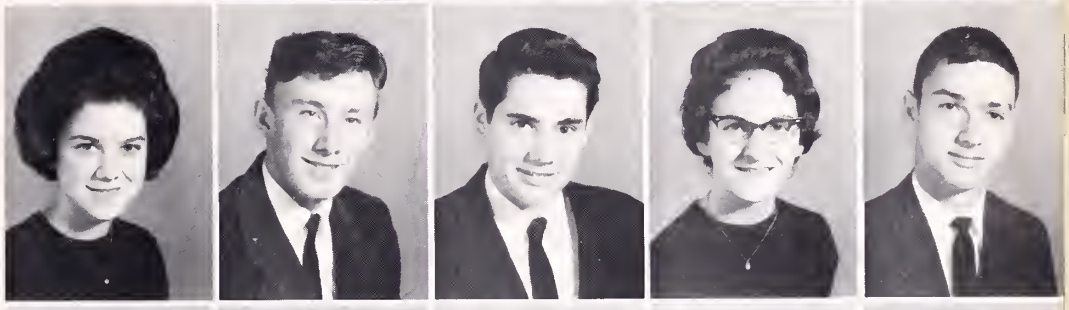

James Garrett
Gwen Gilmer
Billy Gobble
Arnold Griffith
Brenda Griffith

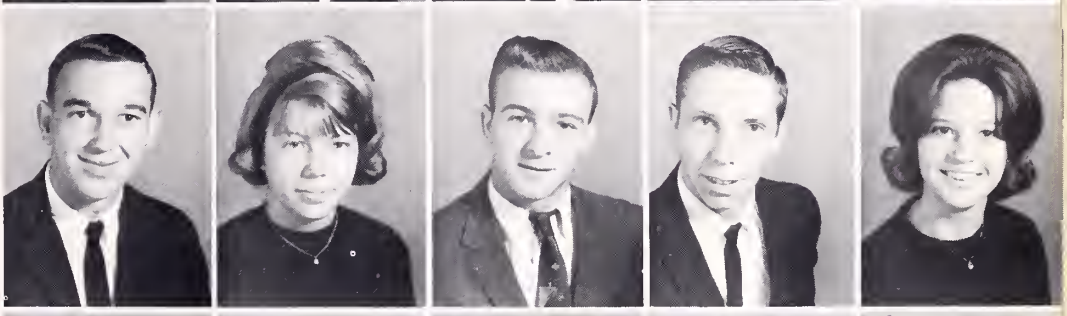

Linda Griffith
Sammy Griffith
Linda Grimes
Ricky Hale
Glenda Hall

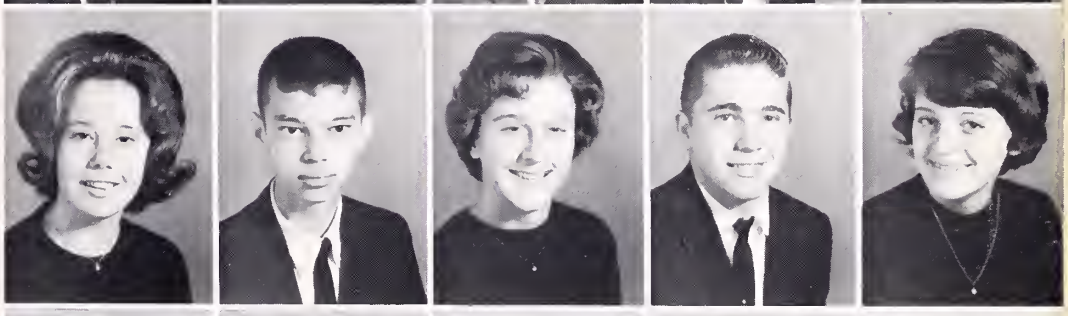

Patricia Harrison
Sarah Hendricks
Ben Hendrickson
Maggie Hess
John Hicks

Nancy Holmes
Sammy Holmes
Johnny Howard
Larry Howard
Linda Howard

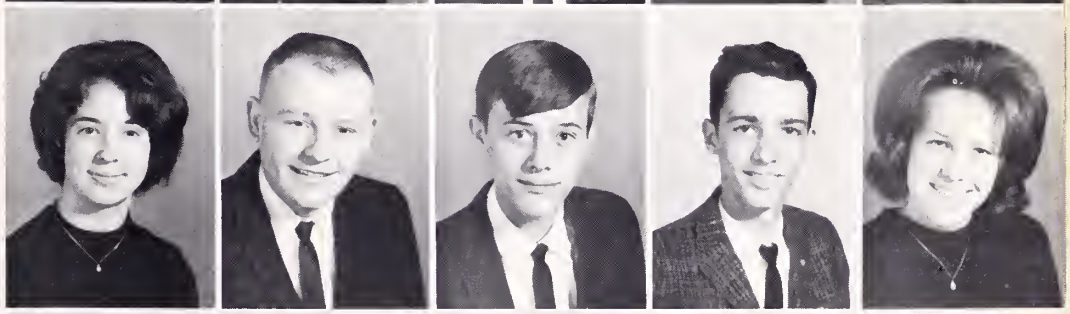

Linda Jackson
Vivian Jackson
Eddie Jennings
Barbara Jessee
Nancy Johnson

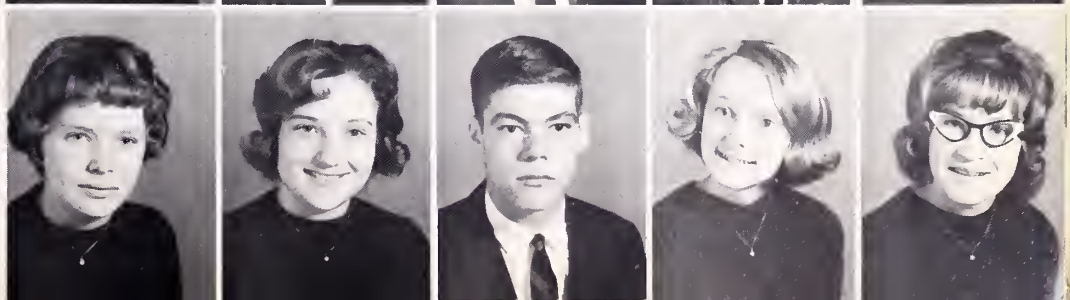

Sopho

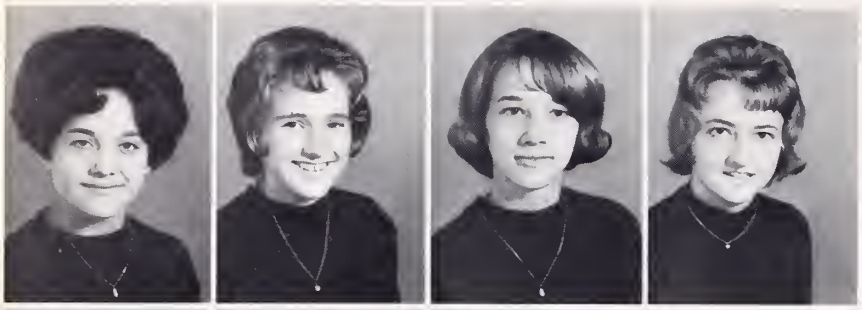

Virginia Johnson
Sandra Johnston
Marian Jones
Sharon Jones

Kenneth Keys
Barbara Kilgore
Patricia Killion
Gary King
Gene Kiser

Tommy Kiser
Judy Lasley
Brenda Lester
James Marshall
Terry Marshall

Thelma Marshall
Linda McGlothin
Nancy Monk
Freeman Monk
Peggy Monk

Bobby Munsey
Dickie Murphy
Joyce Murray
Lewis Nash
Joanne Osborne

Harless Puckett
Ronnie Pugh
Phyllis Rasnake
James Ray
Wilma Reynolds

mores

Emma Richardson
Dave Robinson
Larry Robinson
Deborah Salyer

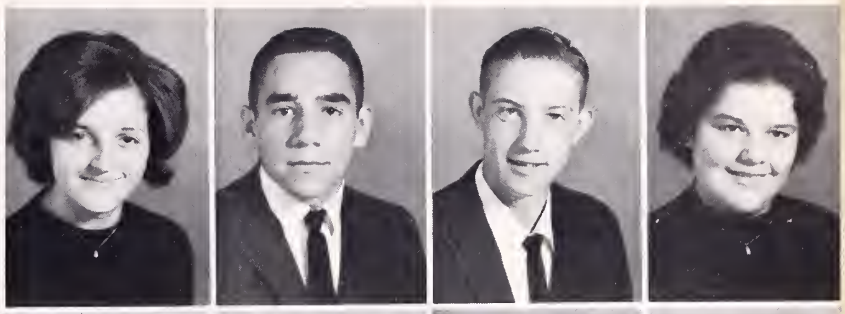

Nell Salyer
Elaine Salyers
Richard Settle
Louella Shepard
Jimmy Skeen

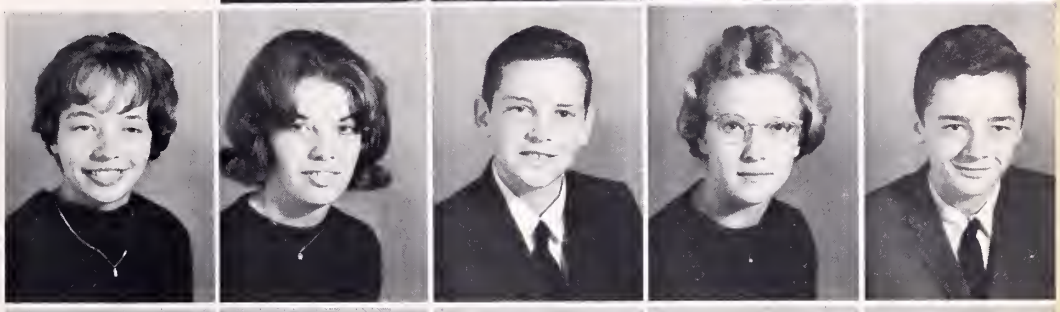

Dave Smith
Regina Smith
Robby Smith
Sheela Statzer
Fred Sutherland

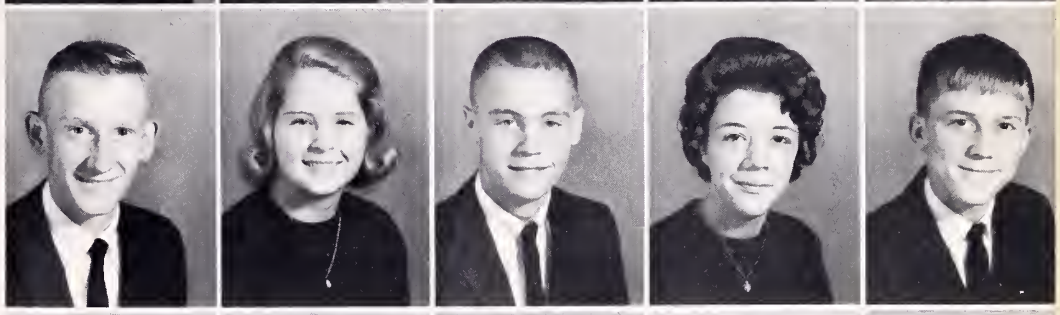

Jimmy Sutherland
Edsal Talbert
Joan Talbert
Donnie Taylor
Opal Terry

George Thomas
John Thomas
Karen Tiller
Martha Tritt
Judy Vencill

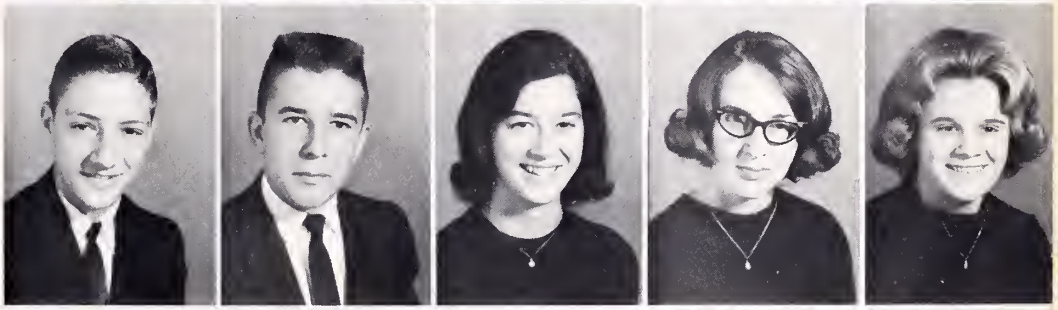

Sammy Vencill
Nyla Weddle
Nancy West
David White
Mike Wright

FRESHMAN CLASS OFFICERS

Don Hughes, President; Bill Gilmer, Vice-President; Steve Breeding, Treasurer; Arnold Robinson, Secretary.

Freshmen

The survivors of last year's eighth-grade class were proud to assume the role of Freshman.

The activities, which were varied and numerous in all our classes, increased our knowledge and understandings necessary for citizens of today.

We participated in the S.C.A. election, belonged to the French Club, and engaged in forensics and sports.

In English classes, we were exposed to various types of literature in order to enrich our understanding and appreciation of worthwhile literary material. After studying patterns of autobiographies, we wrote our own autobiographies.

George Abshire

John Adams
Faye Alexander
Julia Alexander
Linda Alexander
Dana Altizer
Rebecca Bevins

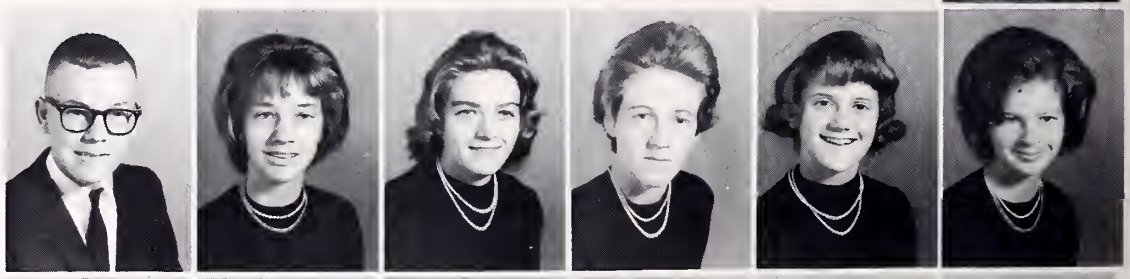

Bobby Boothe
Giles Boothe
Sarah Boothe
James Breeding
Shirley Breeding
Steve Breeding

Carolyn Brooks
Anne Burke
Pamela Campbell
Jimmy Carpenter

Billy Childress
Judy Clark
Frank Combs
Priscilla Combs

Eula Cook
Linda Cook
Gary Cook
Wanda Cook

Freshmen

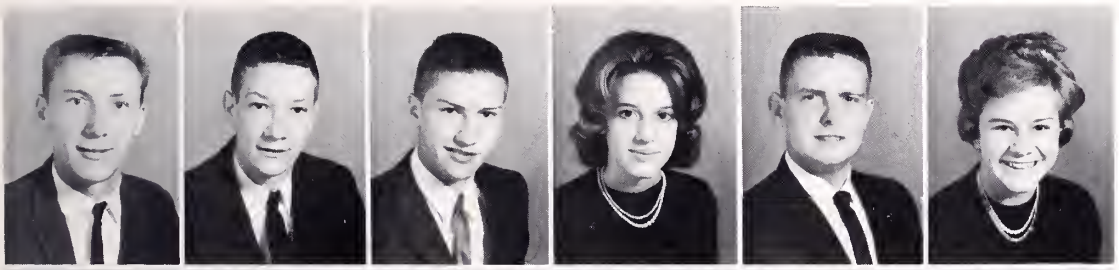

Henry Cox
Rusty Cox
Don Cunningham
Brenda Dale
Conley Damron
Jane Davis

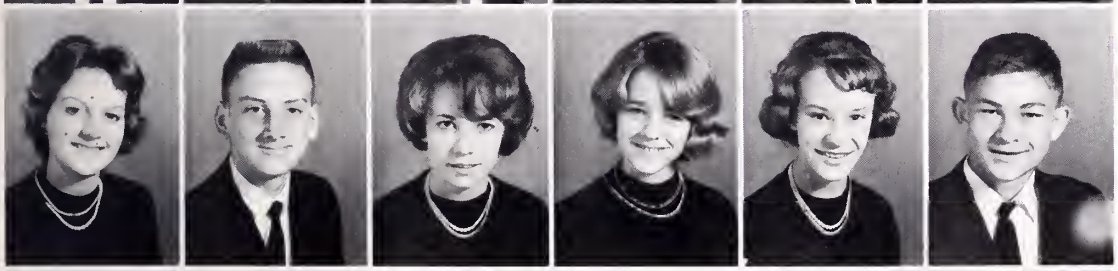

Susan Duncan
Dale Durrett
Ethel Dye
Cheryl Elkens
Ada Farmer
Roger Fields

Patty Fife
Ann Fuller
Linda Garrett
Barbara Gilbert
Ronald Gilbert
Stephen Gillespie

Bill Gilmer
Donna Gilmer
Joe Gilmer
Vince Hagy

Brenda Hall
Jane Hargis
Shirley Harrison
Judy Helbert

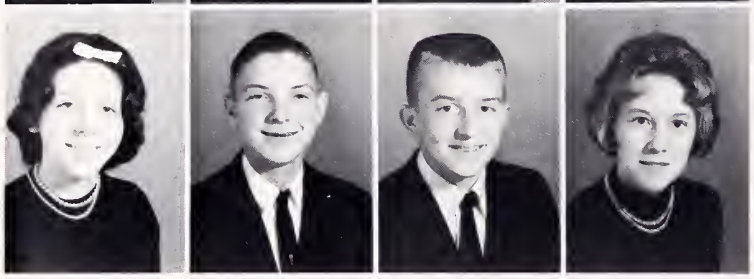

Anna Helton
Rufus Hubble
Don Hughes
Doris Jackson

Freshmen

Trigg Jessee
Danny Johnson
Harold Johnson
Richard Johnson
Diana Jones
Wanda Kegley

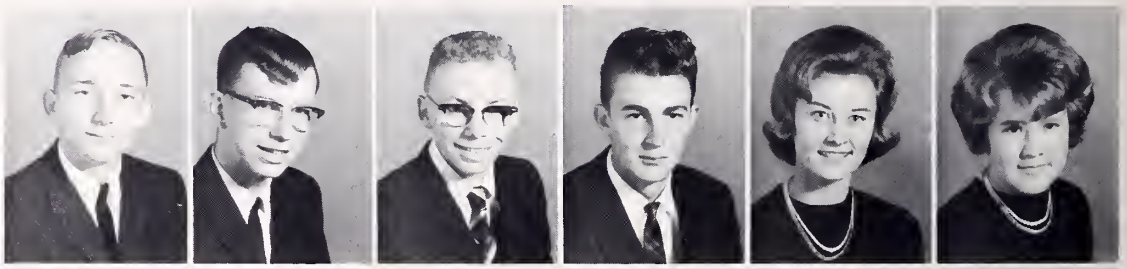

David Kilgore
Faye King
Stevie King
Patricia Large
Linda Lawson
Patty Lester

Phyllis Lester
Teresa McAvoy
Dolly McCracken
Melissa Meade
Susan Meade
Trigg Moore

Nancy Morrison
Judy Musick
Hubert Nash
Marla Odum

Peggy Osborne
John Parris
Joyce Parris
Pauline Patrick

Virginia Patrick
Susan Peay
Meredith Phillips
Phyllis Price

Freshmen

George A. Pruner
Ellen Puckett
Joyce Ramey
Winfred Ray
Eddie Reynolds
William Shepard

John Henry Smith
Larry Snead
Harold Stiltner
Herbert Stiltner
Ocia Thomas
Ada Tiller

Linda Walden
Richard Wallace
Brenda White
Phyllis White
C. J. Wolfe
James Woodward

Eighth Grade

At the beginning of the year the Eighth Grade Class found their challenges in meeting new friends, changing classes, and having a different teacher for each class. They especially enjoyed having an hour of Physical Education.

They met each new experience with enthusiasm and marched boldly on to participate in all activities open to an eighth grade student.

Now they are looking forward to the privileges granted a full-fledged Freshman and to the realization that they are on the road to preparation for a future career, and will be able to have a larger part in athletics and social events of the school.

EIGHTH GRADE OFFICERS

Steve Capelli, President; Patsy Snead, Vice-President; Frankie Hess, Secretary; Dennis Yokum, Reporter.

FIRST ROW: Linda Abshire, Nancy Adams, Buster Allen, Dale Altizer, Diane Altizer, Ronnie Amos, Victor Arrington, Howard Austin.
SECOND ROW: Sylvia Ball, Nancy Barnette, Wanda Boardwine, Harold Boothe, Tom Bowen, Randy Buckles, Phillip Campbell, Stevie Capelli, Barbara Carpenter.
THIRD ROW: Martha Clevinger, Sammy Cole, Sue Cole, Freida Collins, Dewey Combs, Ernest Combs, Linda Combs, Ronnie Combs, Debbie Counts.

Eighth Grade

FIRST ROW: Barbara Cox, Ned Cox, David Cozzolino, Faye Daugherty, Charles Davis, Frank Davis, Kutrena Davis, Larry Davis.
SECOND ROW: Calvin Dean, Dana Easterly, Cathy Elswick, Monte Elswick, Patsy Elswick, Phillip Farmer, Dean Fields, Giles Fields.
THIRD ROW: Lynn Fields, Russell Fields, Stevie Fletcher, Pat Foy, Kemper Fuller, Glenna Garrett, Linda Gent, Carson Gilmer.
FOURTH ROW: Cornelia Gilmer, Mary Sue Gilmer, Monty Gilmer, Tommy Gilmer, Tyler Gilmer, Danny Glenn, Eddie Glover, Floyce Glover.
FIFTH ROW: Elaine Griffith, Brenda Groce, Jane Hale, Pat Hale, Rhonda Hall, Jackie Harmon, Ricky Harmon, Roger Harmon.
SIXTH ROW: Charles Helton, Anna Hendrickson, Glenn Herbert, Wayne Herndon, Frankie Hess, Lora Hicks, Wanda Hicks, Sanford Hill.

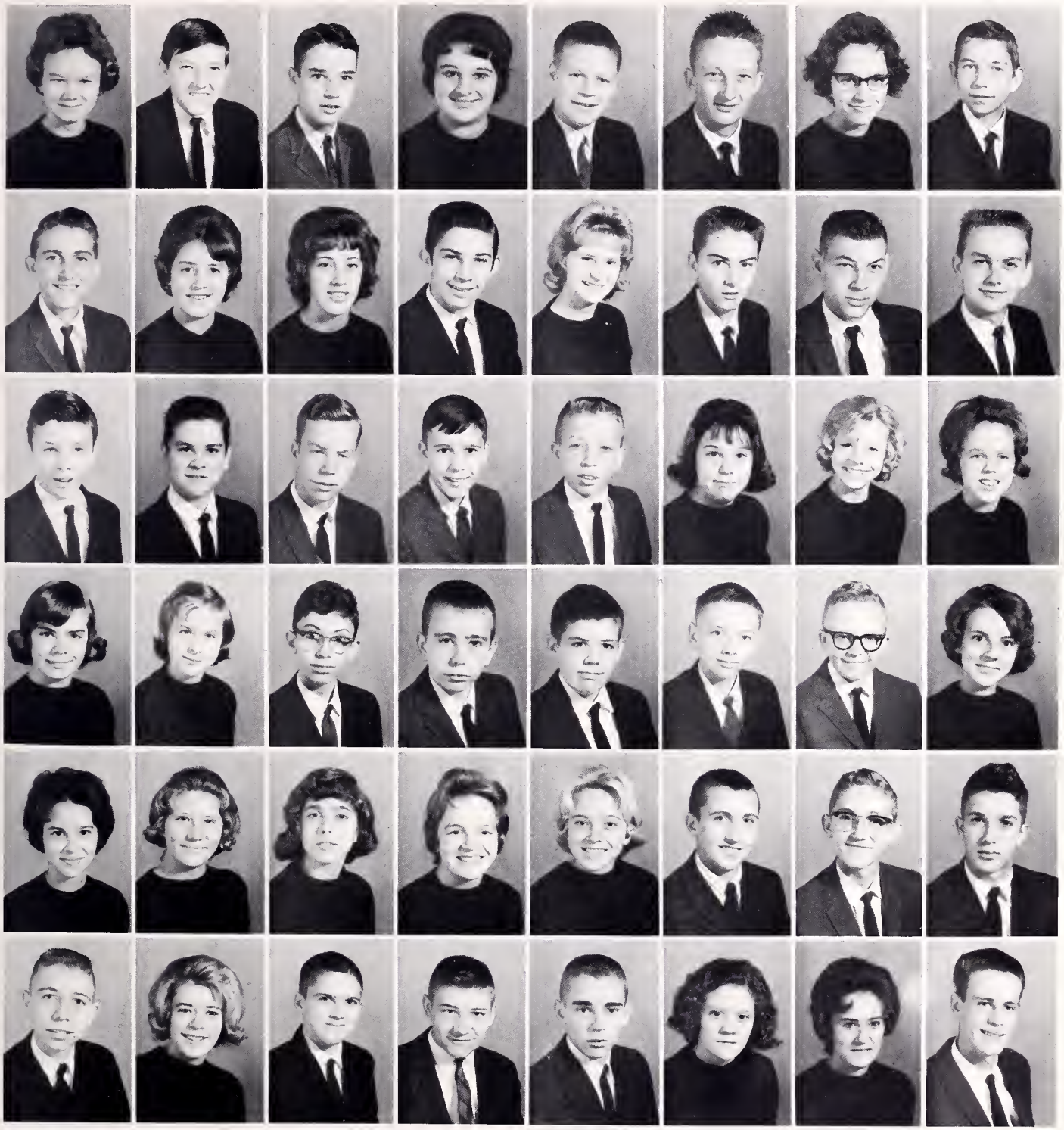

Benny Holmes
Brenda Holmes
Billy Honaker
Lukie Houchins
Roger Howard
Lois Huffman

Donnie Hughes
Richard Hughes
Tommy Hughes
Nancy Hurt
Richard Ickes
Teresa Jenks

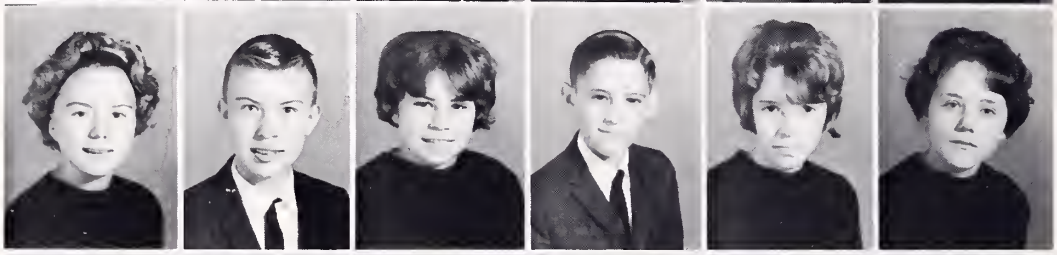

Becky Jessee
Burke Jessee
Pricilla Jessee
Skipper Jessee
Theresa Jessee
Bertha Johnson

Clara Johnson
Kenneth Johnson
Frankie Jones
Toby Jones
Shirley Keene
Fern King

Eighth Grade

Ginny Kiser
Jim Kiser
Johnny Kiser
Jefferson Lasley
Morris Lee
Nada Likens

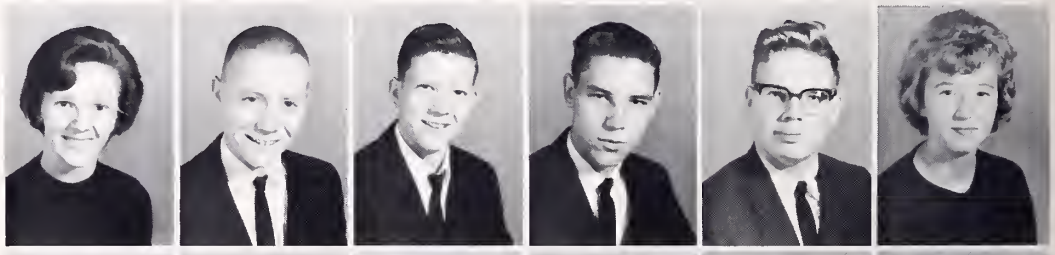

Margaret Lowe
Carol Mamoran
Bobby McCall
Johnny McCracken
Mike McDonald
Rodney McGlothen

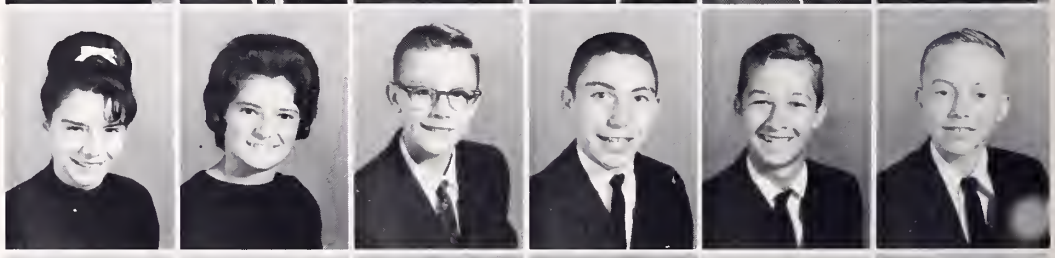

Ronald McReynolds
Jeanette Meade
David Mills
Margaret Monk
Donnie Murray
Kenneth Musick

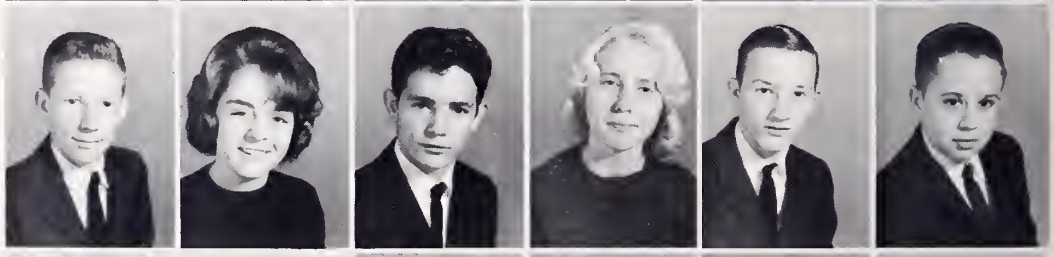

Michael Musick
Barbara Mutter
Stella Osborne
Jane Parks
Arlene Parris
Hunter Perkins

Sarah Phillips
Shelby Price
Wayne Price
Virginia Proffitt
Doris Puckett
Wayne Puckett

Delores Rasnake
Ted Rasnake
Aleta Ratliff
Mary Reynolds
Ronnie Roberts
Barbara Robinson

Brenda Robinson
Laura Rumley
Cecil Salyers
Judy Salyers
Kay Salyer
Anne Senter

Becky Settle
Mary Settle
Shirley Shepard
Judy Smith
Vernon Smith
Patsy Snead

Eighth Grade

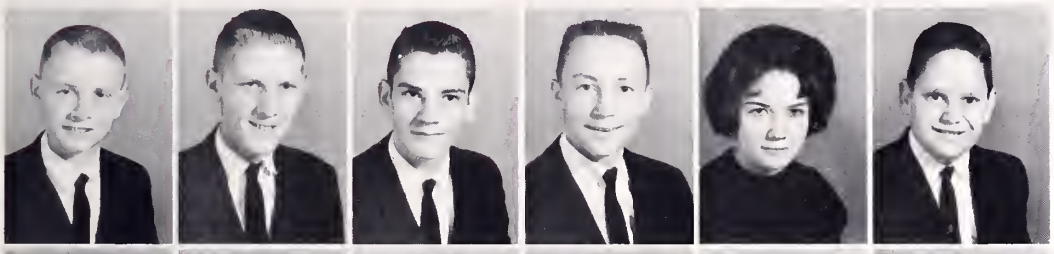

John Talbert
Carl Tankersley
Billy Taylor
John Taylor
Linda Taylor
Mike Taylor

Lola Terry
Sue Thomas
Bernice Tignor
Lakie Tignor
Mike Tignor
Shirley Tignor

Wanda Tignor
Teddy Vencille
Kathy Wallace
Carylon Warner
Kent Washburn
George White

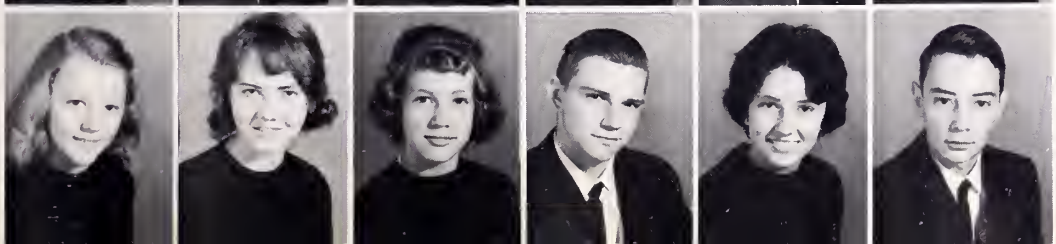

Rhonda White
Shirley Whited
Naomi Williams
Ronnie Williams
Brenda Sue Wood
Dennis Yokum

This Is Our Year
Activities

THE PIONEER STAFF AND S.C.A. FOR WIDE COVERAGE OF SCHOOL ACTIVITIES . . . NATIONAL HONOR SOCIETY AND Y CLUBS . . . SCIENCE CLUB TO PROMOTE WORLD ENDURANCE . . . VARSITY CLUBS AND FRENCH CLUB . . . CHOIR, BAND, AND TRAIL BLAZER . . . FUTURE FARMERS AND FUTURE HOMEMAKERS . . . LIBRARY TO PROVIDE THE TOOLS OF KNOWLEDGE . . . FUTURE TEACHERS TO EXTEND THE SEARCH FOR UNDERSTANDING . . . OUR YEAR OF CLUB PARTICIPATION PROMOTED INTIMATE RELATIONSHIP AMONG THE STUDENTS AND PREPARED THE WAY TO A FRUITFUL LIFE IN THE FUTURE.

Old Town

FIRST ROW: Mona Noblitt, Anna Jean King, Jane Kiser, Linda Watkins, Barbara Williams, Richard Jessee. SECOND ROW: Ann Boyd, Eugenia Howard, Anne Burns, Norma Patrick, Larry Morrison, Anna Lee Farmer, Diana Sutherland, Linda Perry. THIRD ROW: Jack Davis, Herman Hale, Allen Rasnake, Alex Crumbaker, Sharon Odum, Betty Honaker, Shelby Hess, Linda Stanley, Connie Yates, Linda Hall, Janie Miller, Brenda Ferguson, Sandra Skeen. FOURTH ROW: Mrs. Pruner, assistant sponsor, Loruga Howard, Deana Runyon, Tommy Bunton, Jane Brooks, Tommy Bowen, Barbara Jessee, Bobby Farrell, Dana Buskirk, Sandy Johnston, Ava Gillespie, Sandy Jessee, Butch Noe, Jackie Anderson, Sharon Brown, Susan Archer, Miss Howard, Sponsor.

The 1965

Members of the Pioneer Staff and their advisor spent countless hours captivating in pictures and writing, reminders of the many varied activities of the school.

First, extensive planning was employed; then, the dummy copy was drawn, photography was done, copy was written and proof read, master layout sheets were drawn, headings were planned, and handwritten on the page, copy was typed; and finally, pages were checked for errors in typing and grammar and pictures were cropped.

Three members of the Pioneer Staff attended SIPA at Washington and Lee University where the yearbook was rated, and instruction was given to the students.

Linda Watkins, Editor, Miss Howard, sponsor, and Jane Kiser, artist, plan the dummy copy for the Pioneer.

Richard, Larry, Butch, Chippy, Jack, and Alex are identifying pictures.

Eugenia Howard, Mona Noblitt, Linda Perry, Sandra Skeen, Janie Hooker, Anne Burns, Ann Boyd, and Margaret Howard are drawing the layout for the Pioneer.

Bettye Honaker, Anna Jean King, and Linda Hall are preparing for the morning yearbook sale.

Pioneer Staff

Norma Patrick, Barbara Williams, Linda Stanley, Shelbey Hess, Connie Yates, Anna Lee Farmer, Catherine Mays, Brenda Ferguson, and Gail Sutherland are typing copy under the instruction of Mrs. Fred Pruner, assistant advisor.

Every student is a member of the Student Co-operative Association. The general aim is to develop the kind of students who are worthy citizens of the home, the school, the community, the nation, and the world in which they live, and to encourage greater and better co-operation and sharing of responsibilities on the part of students, teachers, and parents.

There are thirty-seven members on the student council. The president, vice-president, and secretary are elected in the spring of the preceding year. The president is automatically a delegate to Boy's or Girl's State, and he attends Summer Workshop. Other council members include presidents of classes, clubs, homerooms, and editors of school publications. Miss Blanche Campbell is sponsor.

Some of the activities this year were: sponsoring of the White Christmas program for needy families and Wednesday morning assembly programs -- such as educational films, quiz programs, and dramatic productions.

S. C. A. OFFICERS

James Gilmer, President; Sharon Brown, Vice-president; Connie Jones, Secretary.

Student Co-operative Association

FIRST ROW: Miss Campbell, sponsor; Sarah Hendricks; Jane Kiser; Linda Watkins; Eugenia Howard; Connie Jones. SECOND ROW: Sharon Brown; Susan Archer; Phyllis White; Ann Fuller; Nancy West; Brenda Fogleman. THIRD ROW: Herman Hale; Larry Morrison; Betty Honaker; Estella Monk; Linda Edmonds; Peggy Monk; Paulette Denny; Judy Dye. FOURTH ROW: Joe Kiser; Don Hughes; David White; Robby Smith; Phillip Blizzard; Mike Lowdermilk; James Gilmer; Bobby Brown; Barbara Williams. FIFTH ROW: Wayne Price; Gary Cook; Mike Frye.

National Honor Society

FIRST ROW: Sharon Jones; Anna Lee Farmer. SECOND ROW: Louella Shepard; Bonnie Fields; Linda Griffith; Melanie Jessee. THIRD ROW: Michael Wright; Jimmy Skeen; Sharon Brown; Ava Gillespie; Brenda Griffith; Linda Howard. FOURTH ROW: Jack Davis; Charles Hargis; Gwen Gilmer; Brenda Crist; Sandra Jessee; Wilma Reynolds; Linda Grimes; Brenda Fogleman. FIFTH ROW: Sponsor, Mr. Musick, Carolyn Keene; Susan Archer; Sarah Hendricks; Jane Kiser; Linda Watkins; Sandy Skeens; Margaret Howard; Ann Burns; Brenda Ferguson; Eugenia Howard; Beatrice Hubbard; Nancy Johnson; Phyllis Rose; Mike Frye.

Selective membership in the National Honor Society is based on the students' scholastic records. Honor Society members assume leadership and responsibility, stimulate high scholarship, and encourage the development of sound character.

In November, the National Honor Society challenged the Science Club in a quiz program presented to the student body. At Commencement exercises members of the Society wore satin pennants to distinguish them as honor students.

Science Club

The Science Club of Lebanon High School is composed of students who have a B average in mathematics and the sciences. Our club is affiliated with the Science Clubs of America.

Our projects for the year have included the sponsorship of programs such as the Bob Brown Science Circus as well as lectures by a physicist from the Atomic Energy Commission.

FIRST ROW: Bobby Brown; Phillip Blizzard; Brenda Ferguson; Jane Kiser; Eugenia Howard; Sharon Brown; Carolyn Davis; Linda Watkins; Ann Parks; Greg Finney. SECOND ROW: Mrs. Lynch, sponsor; Herman Hale; Phillip Puckett; Jack Davis; Jerry Taylor; Tommy Bunton; Mike Frye; John Adams; James Gilmer; Alex Crumbaker; Tommy Kiser.

Girls Varsity Club

FIRST ROW: Ann Boyd; Linda Howard; Regina Smith; Gail Easterly; Loruga Howard; Sherry Campbell; Anna Jean King; Betty Honaker; Diana Jones; Eugena Howard; Anne Burns; Linda Lawson; Jeanette Griffith; Margaret Howard; Sandy Johnston; and Miss Whitt, Sponsor.

The Girls Varsity Club consists of thirteen girls who have earned a letter as either a football or basketball cheerleader.

The club made possible the serving of a free lunch to a first grade girl. The cost was paid by individual contributions from each member. The club gave a White Christmas box to the girl this year. Each member contributed a gift.

The Athletic Banquet is another activity sponsored by the club.

The Boys Varsity Club was composed of the lettermen of Lebanon High School. During the year the Varsity Club sponsored the Athletic Banquet and inducted new members into the club in the form of an initiation.

In order to raise money the Varsity Club raffled off a shotgun and used the proceeds to buy a camera to film the football games.

FIRST ROW: Coach Bryant; Coach Moore; Coach Farley. SECOND ROW: Phillip Blizzard; Harold Sergeant; Dave Robinson; Woodrow Bevins; Gene Kiser; David Lowe; Tommy Yates; Burl Yates; Larry Morrison; Doug Davidson; Robert Sword; Chip Rasnake; Jack Davis. THIRD ROW: Jerry Taylor; Phillip Puckett; Steve Breeding; Mike Wright; Roger Garrett; James Reynolds; Butch Noe; Eddie Jennings; Toby Jessee; Mike Frye; Freddie Williams; James Gilmer.

Boys Varsity Club

Future Teachers of America

FIRST ROW: Marcella Gilmer; Jackie Anderson; Sandy Johnston; Melanie Jessee; Diana Musick; Beatrice Hubbard. SECOND ROW: Brenda Crist; Glenda Hall; Sandy Jessee; Vivian Jackson; Sharon Brown. THIRD ROW: Sponsor, Mrs. White; Nancy Johnson; Phillip Senter; Sponsor, Mrs. Taylor.

The Future Teachers Club had as one of its objectives a memorial service for the late Mrs. Ruby Givens. During National Education Week it entertained the faculty with a coke party.

The Club checked coats at basketball games, kept a nursery during P. T. A. meetings and sent delegates to the F.T.A. convention.

"Marriage Calls for Preparation" was the main topic included in the F.H.A. program of work for this year.

At the Russell County Fair the club's education exhibit around this theme won first place.

During National F.H.A. week, a supper was given for the mothers of club members.

FIRST ROW: Anna Jean King; Shelby Hess; Darla Counts; Phyllis Rose; Nancy Johnson. SECOND ROW: Paulette Denny; Margaret Dean; Brenda Crist; Frances Statzer; Miss Tate, sponsor. THIRD ROW: Phyllis Rasnake; Deborah Salyer; Patty Fife; Wilma Reynolds; Joan Tolbert; Nancy Holmes; Emma Richardson; Phyllis Lester; Linda McClothin; Julia Alexander. FOURTH ROW: Carolyn Puckett; Carol Breeding; Judy Cross; Geneva Puckett; Doris Jackson; Nancy Fife; Sondra Stoots; Sue Vencille; Barbara Gilbert.

Future Home makers of America

"To create, maintain, and extend throughout the home, school, and community high standards of Christian character" is the purpose of the Sr. Tri-Hi-Y. This year, under the guidance of Mrs. James Gilmer, the club has been very active.

Porjects undertaken by the club include sending magazines to the hospital and jail, buying shoes for a needy child, participating in a Thanksgiving and Easter program for the student body, and selling nabs. The club was represented at Blue Ridge Assembly, District Conference, and Model General Assembly. The ACE Award, highest award presented to a Y Club, was given to the club at Richmond, Va.

Jane Kiser, Treasurer; Ann Boyd, Historian; Linda Watkins, President; Sandy Skeen, Secretary; Margaret Howard, Chaplain; Jeanette Griffith, Sergeant-at-Arms.

Senior Tri-Hi-Y

FIRST ROW: Ava Gillespie; Jackie Anderson; Susan Archer; Sharon Brown; Carolyn Davis; Jane Kiser. SECOND ROW: Linda Watkins; Eugenia Howard; Margaret Howard; Jeanette Griffith; Mona Noblitt. THIRD ROW: Anne Burns; Ann Boyd; Deena Runyon; Dana Buskirk; Linda Perry; Sandy Skeen. FOURTH ROW: Mrs. Gilmer, sponsor; Carolyn Keene; Jean Kesee; Diana Rasnake; Estella Monk; Sandra Jessee; Linda Jessee.

Junior Tri-Hi-Y

FIRST ROW: Mrs. Alma Buckles; L. Howard; B. Fogleman; D. Jones; N. West; A. Fuller; J. Jones; P. Jessee. SECOND ROW: P. Elswick; F. King; P. Large; J. Ramey; D. Altizer; D. Gilmer; J. Davis; P. Harrison; S. Ball. THIRD ROW: K. Fletcher; K. Wallace; J. Parks; B. Robinson; C. Gilmer; R. Hall; E. Griffith; A. Senter. FOURTH ROW: N. Hurt; S. Griffith; L. Grimes; L. Griffith; B. Lester; G. Gilmer; S. Jones; N. Monk; K. Tiller. FIFTH ROW: S. Hendricks; L. Lawson; E. Puckett; J. Hargis; M. Odum; M. Gilmer; B. Settle; N. Adams; K. Jessee.

The Jr. Tri-Hi-Y, sponsored by Mrs. Alma Buckles, has been very active in trying to provide a Christian atmosphere in the school and community. They joined with the other Y Clubs in presenting a Thanksgiving Program to the student body, and also an Induction Service presented at the Presbyterian Church. Other activities included giving devotions to the student body for one week, filling a White Christmas box, making place cards for the hospital trays, taking magazines to the hospital, and assisting teachers in taking up tickets at basketball games.

FIRST ROW: H. Hale; R. Smith; A. Crumbaker; F. Garrett; P. Senter. SECOND ROW: L. Howard; S. Gillespie; P. Puckett; C. Rasnake; G. Helvey. THIRD ROW: T. Bunton; J. Davis; L. Morrison; B. Noe; B. Farrell; S. Griffith; B. Brown; B. Gilmer. FOURTH ROW: Sponsor, Mr. Paul Helvey; R. Gilmer; T. Kiser; D. Smith; J. Skeen; D. Johnson.

Hi-Y

The Hi-Y Club is made up of boys interested in Christian citizenship. The platform which reflects this interest is clean speech, clean sportsmanship, clean scholarship, and clean living.

This year the club distributed magazines to the local hospital and participated in the Thanksgiving program. The club also sent two members to Model General Assembly.

Future Farmers of America

FIRST ROW: R.Rumley; J.Woodard; R. Gilbert; J. Breeding; V. Hagy. SECOND ROW: H. Cox; H. Johnson; T. Dye; W. Ray; K. Lark; R. Cox. THIRD ROW: R. Kiser; L. Robinson; S. Clark; S. Vencille; G. King; T. Moore; G. Booth. FOURTH ROW: S. King; T. Hicks; K. Keys; D. Fields; F. Combs; E. Reynolds; H. Nash.

The primary aim of the Future Farmers of America is the development of agricultural leadership, cooperation, and citizenship.

National headquarters of the Future Farmers of America is located in the Agricultural Education Branch, Office of Education, Department of Health, Education, and Welfare, Washington, D. C. National conventions are held annually in Kansas City, Missouri. The Virginia State Convention is held each year at Virginia Polytechnic Institute, Blacksburg, Virginia.

The motto consists of only four lines, but these lines are filled with practical philosophy, reflecting a spirit and sincerity that shows the true viewpoint of farm youth, the "backbone of a nation."

FIRST ROW: G. Helvey; W. Nash; T. Yates; R. Hagy; D. Davidson. SECOND ROW: D. White; J. Barton; A. Yates; F. Williams; B. Yates; D. Robinson; Mr. J. T. Skeen - Sponsor. THIRD ROW: R. Sword; C. Garrett; L. Snead; T. Marshall; T. Hicks; J. Perry; H. Sargent; J. Reynolds. FOURTH ROW: J. Shepherd; C. Mutter; H. Helton; D. Smith; J. Rhea, R. Breeding; C. Clark; W. Bevins; F. Garrett.

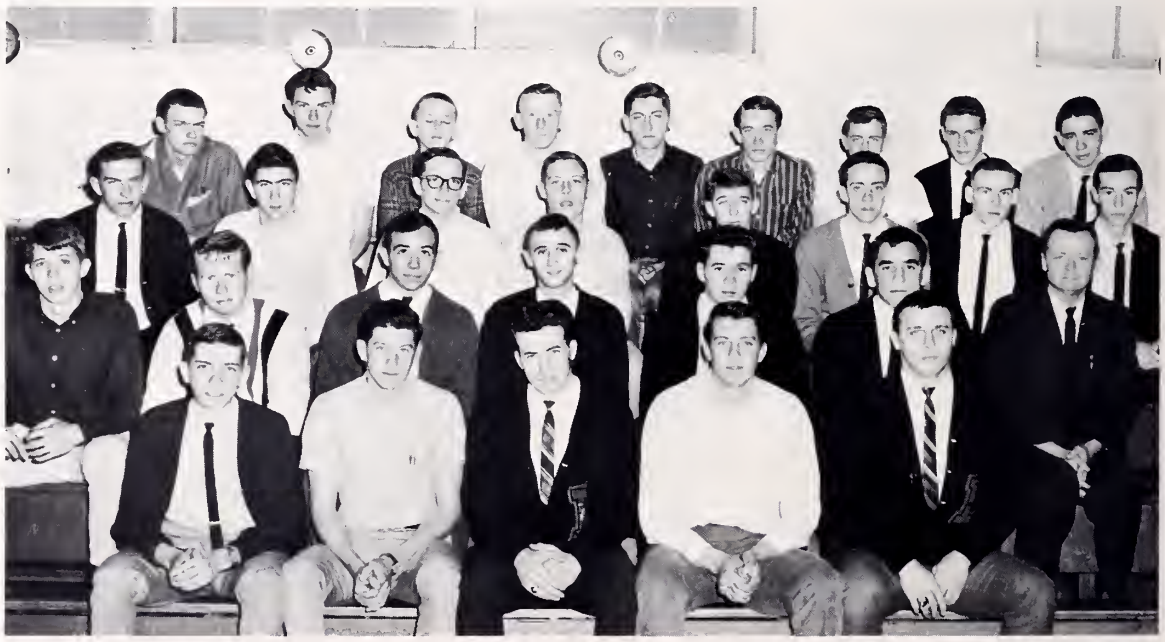

French Club

FIRST ROW: Mrs. Julia M. Bundy, M. Lowdermilk, B. Ferguson, D. Buskirk, C. Davis, D. Rasnake, S. Archer, C. Keene, S. Brown, B. Brown. SECOND ROW: B. Fields, L. Shepard, B. Fogleman, L. Grimes, G. Easterly, B. Jessee, N. West, P. Harrison, L. Howard. THIRD ROW: C. Lowdermilk, R. Smith, B. Munsey, M. Wright, L. Howard, J. Skeen, T. Bundy, M. Frye, D. Beam. FOURTH ROW: J. Jones, B. Griffith, S. Ballenberger, K. Monk, L. Griffith, G. Gilmer, B. Lester, R. Smith, D. Taylor.

Within each French class is a separate club which holds monthly meetings during class periods. These meetings consist of a business session followed by a program which is designed to enrich our knowledge of French culture and history.

At the beginning of each new school year, French I students are welcomed into the organization by a day filled with fun for all, French Initiation Day.

The annual Mardi Gras, the major project of the French Club, was held March 6 depicting the theme of "Showboat". King Rex, Mike Lowdermilk, and his queen, Dianne Rasnake, reigned over the festivities of the evening.

FIRST ROW: S. Meade, E. Puckett, D. Jones, J. Hargis, D. Hughes, J. Gilmer, L. Ballenburger. SECOND ROW: P. Large, M. Odum, C. Elkins, S. Justice, P. White, J. Ramey, G. King, P. Campbell, P. Lester, J. Davis, J. Musick, D. Gilmer, L. Lawson. THIRD ROW: J. Smith, B. Hendrickson, S. Griffith, S. Breeding, C. Damron, D. Durrett, C. Bowen, S. Peay. FOURTH ROW: A. Patrick, J. Helbert, A. Fuller, S. Robins, D. Johnson, S. Gillespe, G. Pruner, R. Jessee, W. Childress, G. Cook, J. Adams, G. Finney.

Choir

ALL-STATE CHOIR

FIRST ROW: Patsy Settle; Carolyn Sutherland; Sharon Odum. SECOND ROW: Stafford Mitchell; Barbara Williams; Bill Napier.

Choir is a credit course at Lebanon High School. This year we have fifty-five members; twenty-four boys and thirty-one girls. We have spent much time working with music theory. In this way the students will gain a working knowledge of Music and it will mean more to them when they graduate.

Sharon Odum has been our accompanist and has done an excellent job. She has been assisted by Brenda Ferguson, Staffie Mitchell, and Loruga Howard.

This year we were able to finish paying for a new piano in the choir room. The choir is planning a trip to Concord College.

The choir officers are: Judy Dye, President; Carolyn Sutherland, Vice President; Dianne Rasnake, Secretary.

FIRST ROW: Sandra Stoots; Linda Jessee; Gladys Massie; Loveda Helton; Carolyn Sutherland; Judy Dye; Sharon Odum; Loruga Howard; Patsy Settle; Dianne Rasnake. SECOND ROW: Phyllis Tignor; Sandra Jessee; Mary Hess; Catherine Mays; Joyce Jackson; Jane Brooks; Barbara Williams; Linda Jackson; Peggy Hooker; Brenda Ferguson; Mary Marshall. THIRD ROW: Anna Jean King; Margaret Dean; Betty Gross; Nancy Johnson; Shelby Hess; Delores Puckett; Sue Vencill; Dorothy Buckles; Maggie Hess; Brenda Whited. FOURTH ROW: Larry Morrison; Allen Rasnake; Roger Rumley; Jerry Warner; Kenneth Fields; Danny Stallard; Tommy Dye; Bill Napier; David Lowe; Stafford Mitchell. FIFTH ROW: Fred Williams; David White; Larry Snead; Don Taylor; Sammy Holmes; Tommy Hicks; Dave Robinson; Burl Yates; Tommy Yates; Robert Puckett; Jimmy Sutherland.

The 1965 Pioneer Band

FIRST ROW: Estella Monk; Judy Helbert; Elaine Griffith; Karen Holliday; Rhonda Hall; Ann Senter; Dale Durrett; Hester Buskirk; Phyllis Rasnake; Marcella Gilmer. SECOND ROW: Pat Foy; Opal Brown; Priscilla Jessee; Sylvia Ball; Burkie Jessee; Kitty Monk; Kent Warshburn; Glenda Hall; Donald Hughes; Conley Damron; Jimmy Cook; Charles Hargis; Richard Murphy; Kelly Hale. THIRD ROW: Richard Wallace; Sandra Stinson; Becky Jessee; Eddie Glover; Dana Altizer; Richard Settle; John Talbert; Danny Johnson; Steve Breeding; Sammy Griffith; Sue Thomas; Frankie Jones; Thomas Bunton. FOURTH ROW: Linda Edmonds; Sarah Hendricks; Rusty Talbert; Mike Alderson; Kenneth Keys; Susan Peay; Barbara Jessee; Sandy Johnston; Richard Murrey; Vernon Smith; Jane Hargis; Mr. Ronald Jones, Band Director; Dale Altizer.

During the 1964-65 school year the Band played for the football games on our new field, participated in the Bristol Band Festival, Abingdon Tobacco Festival where we won first-place in Class B, several Christmas parades including Honaker, Richlands, St. Paul, and Lebanon, All-County Band, District VII Band Festival at Marion, Vinton Dogwood Festival, and our own spring concert.

Sarah Hendricks represented Lebanon at All-State Band at Galax. The Pep Band was active during the year. A special concert group played for the Band Boosters at Christmas time. A dance band was formed this year open to anyone who would like to play.

Social activities included two swimming parties before school started, a Christmas party and dance held at the Maple Grove Hotel for band members and their guest sponsored b the Band Boosters and the Annual Spring Band Banquet.

Mr. Ronald Jones, who completed his sixth year as director was well pleased with the "Pioneer" Band.

OFFICERS

Estella Monk, Band Captain; Marcella Gilmer, First Lieutenant; Rusty Talbert, Drum Captain; Dana Buskirk, Drum Majorette; Opal Brown, Head Majorette; Sarah Hendricks, All-State Band.

Trail Blazer Staff

FIRST ROW: Ann Parks, James Hale, Richard Jessee, Greg Finney. SECOND ROW: Diana Musick, Bobby Brown, Barbara Jessee, Butch Noe, Sharon Brown. THIRD ROW: Jerry Taylor, Freddie Williams, Danny Altizer, Gim Helvey, Jack Davis. FOURTH ROW: Susan Archer, Betty Honaker, Linda Edmonds, Barbara Williams, Brenda Fergurson, Brenda Crist, Sharon Odum, Marcella Gilmer, Sandy Johnston.

The TRAIL BLAZER, Lebanon High School's newspaper is published monthly by a small staff of students who are motivated by an interest in journalism. After school hours, the staff members alone perform all the tasks necessary for the production of the paper. Included are assigning stories, justifying the type into columns, setting the headlines, and making the dummy copy. Finally, the plates are burned and the paper is printed within the school on an offset press which is run by members of the staff.

In competition with other school papers from all over the South, the TRAIL BLAZER won a first place rating at the annual SIPA convention held in Lexington, Virginia, during April.

Mrs. Helen Gilmer advises Ann Parks, Gim Helvey, and Jim Hale on an editorial.

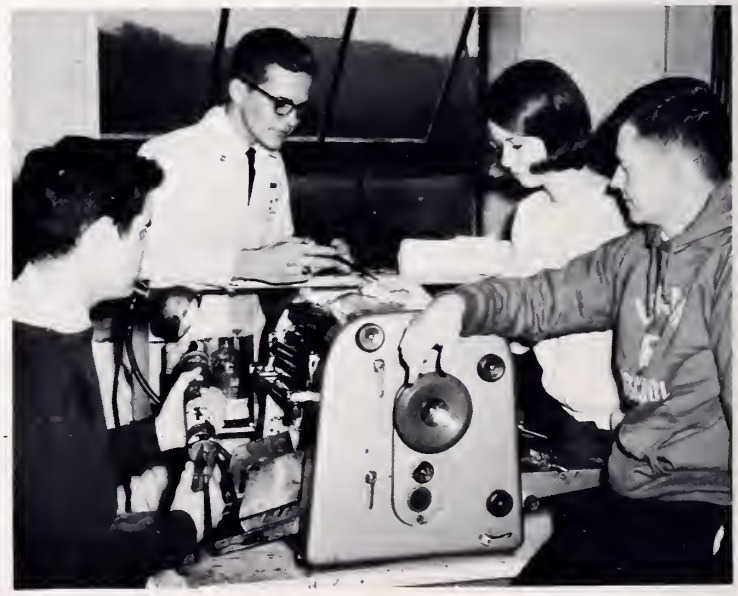

Members of the staff are cleaning the printing press.

Library

Miss Howard, our librarian, consults teachers of each department while making book order.

Anna Jean King, Bettye Honaker, and Barbara Williams help catalog books.

Our library serves the student body and faculty as a service agency, a teaching agency, a materials center, and a reading center.

This year, considerable planning has been done in an effort to supplement the book collection with adequate materials.

The book collection was increased by two hundred fifty volumes covering all subject fields.

Expensive fiction and non-fiction books were covered with a plastic clear jacket for protection. Also, one hundred twenty-five volumes were sent to the bindery.

Peggy Hooker, Phyllis Tignor, Norma Patrick and Shelby Hess are carding books.

Sandra Jessee and Jackie Anderson are shelving books.

This Is Our Year

Athletics

FAITHFUL FOOTBALL PLAYERS AND FORESEEING COACHES . . . BASKETBALL TEAMS, COACHES, CHEERLEADERS, PLAYERS IN ACTION, MANAGERS AND SCORE KEEPERS . . . BASEBALL . . . TRACK . . . PHYSICAL EDUCATION . . . SPORTS HELPED TO MAKE OUR YEAR A SPAN OF TIME FILLED WITH HAPPINESS, EXCITEMENT, AND TENSE NERVES LEADING TO ACCOMPLISHMENTS. THE MEMORIES OF SCORES AND FACES REMAINED TO LEAVE "FOOTPRINTS ON THE SANDS OF TIME."

Co-Captains, Doug Davidson and Phillip Puckett, listen to Coach Bryant's "scouting tips" on the coming game.

Tom Yates and Dave Robinson block out their men for a big gain for the Pioneers.

Lebanon - 7	John Battle	- 7
Lebanon - 0	Patrick Henry	- 6
Lebanon - 0	Chilhowie	- 33
Lebanon - 17	Honaker	- 0
Lebanon - 6	Pocahontas	- 0
Lebanon - 0	Castlewood	- 27
Lebanon - 0	St. Paul	- 12
Lebanon - 12	Garden	- 0
Lebanon - 13	Holston	- 0
Lebanon - 20	Hurley	- 0

Harold Sargeant receives aid from the manager during the Homecoming game.

Cheerleaders decorate for the Homecoming game.

James Gilmer gets instructions from Coach Bryant.

Football

FIRST ROW: Wayne Price, Hubert Stiltner, Phillip Cumbow, Sammy Clark, Mike Taylor, Richard Hughes. SECOND ROW: Frank Hess, Steve Capelli, Roger Howard, Teddy Rasnake, Tom Gilmer, Joe Gilmer, Harold Stiltner. THIRD ROW: Coach Farley, John Kiser, William Shepard, Ernie Cook, Hubert Nash, Robert Jessee, Gary Garrett, Lukie Houchins, Dennis Yokum, Kemp Fuller, Ronnie McReynolds, John Adams, Giles Fields, Kenneth Johnson, Carl Tankersley, Steve Gillespie, Mike McDonald, John McCracken.

Basketball

FIRST ROW: Bobby Farrell, Larry Morrison, Garren McGlothin, Robby Smith, Jerry Taylor, Phillip Puckett, Mike Frye, David White, Eddie Jennings, Butch Noe, and Coach Jamie Farley.

The 1964-65 Basketball team "wound up" with a record of 7-14. Although showing much desire and hustle all season they were hampered by key injuries and a definite lack of experience. Despite the losing record much was accomplished because the team showed definite improvement over the season and many boys were made ready for future competition.

BASKETBALL SCORES

Lebanon	37	Honaker	60	Lebanon	78	St. Paul	57
Lebanon	46	Nicklesville	40	Lebanon	65	Honaker	55
Lebanon	31	John Battle	61	Lebanon	50	Dungannon	66
Lebanon	43	St. Paul	47	Lebanon	55	Cleveland	49
Lebanon	50	Castlewood	71	Lebanon	72	Garden	59
Lebanon	35	Pocahontas	61	Lebanon	59	Pocahontas	70
Lebanon	62	Cleveland	60	Lebanon	41	Nicklesville	53
Lebanon	50	John Battle	52	Lebanon	43	Honaker	72
Lebanon	46	Dungannon	49	Lebanon	50	Garden	49
Lebanon	79	Garden	80	Lebanon	55	Hurley	80
Lebanon	47	Castlewood	51				

Co-Captains
Phillip Puckett and Butch Noe

FIRST ROW: T. Gilmer, S. Capelli, V. Arrington, L. Howard, J. McCracken. SECOND ROW: B. Gilmer, D. Cozzolino, G. Pruner, F. Hess, R. Hughes, Coach Moore. THIRD ROW: J. Taylor, D. Hughes, B. Jessee, D. Yokum, J. Adams.

Jerry Taylor stops the shot while Larry Morrison waits for the rebound.

Coach Bryant, Moore, and Farley give advice for the District Tournament.

Coach Farley gives vital instructions during a crucial game.

Scorekeepers: Phillip Blizzard, James Gilmer. Managers: Ronnie McReynolds, Kemper Fuller, Garry Garrett.

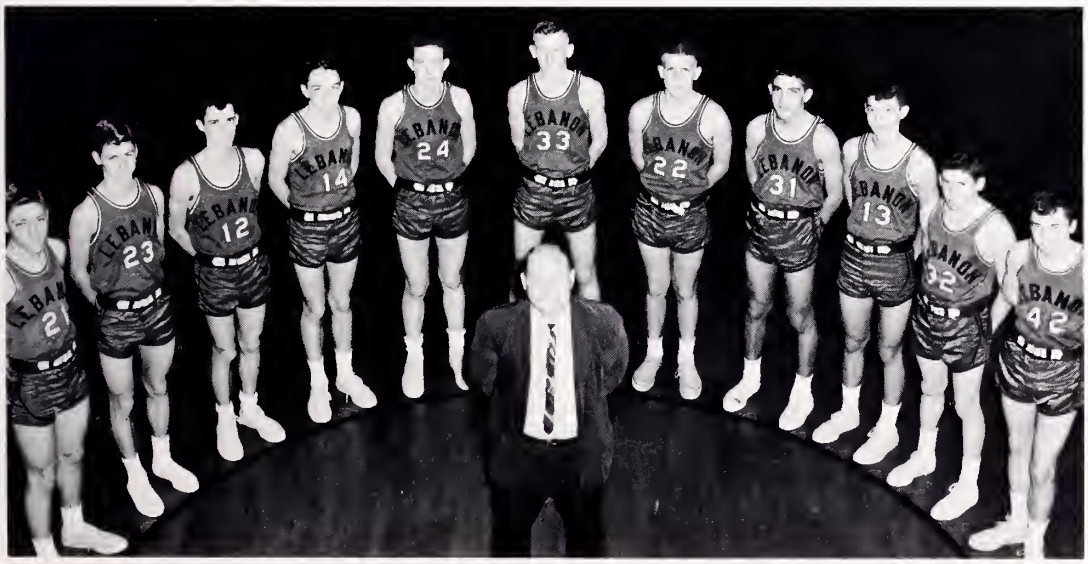

Coach Bryant, Spunky Thomas, John Parris, Larry Howard, Mike Wright, Larry Robinson, David Smith, John Henry Smith, Steve Breeding, Sammy Griffith, Hubert Nash, Jimmy Skeen.

SCORES

John Battle	11	. . . . .	Lebanon	3
Honaker	4	. . . . .	Lebanon	0
Cleveland	13	. . . . .	Lebanon	26
Nicklesville	1	. . . . .	Lebanon	2
John Battle	8	. . . . .	Lebanon	0
Nicklesville	2	. . . . .	Lebanon	4
Garden	2	. . . . .	Lebanon	18
Honaker	5	. . . . .	Lebanon	6
Cleveland	13	. . . . .	Lebanon	14
Castlewood	8	. . . . .	Lebanon	1

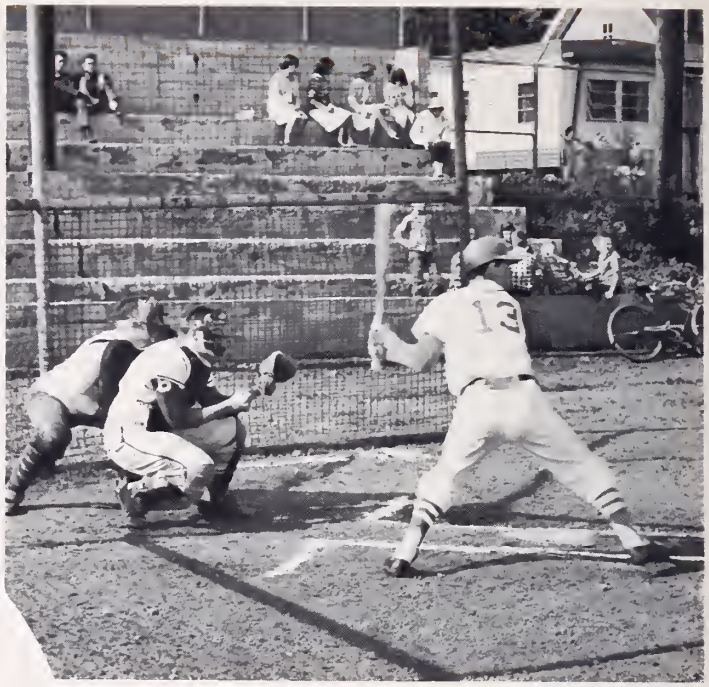

Another John Battle boy strikes out!

Coach Bryant hopes for another victory.

Baseball

FIRST: Jerry Taylor, Robert Sword, Mike Frye, Larry Morrison, Jack Davis, Harold Sargent, Eddie Jennings, Dave Robinson, and Woodrow Bevins. SECOND: Coach Bryant, Stevie Breeding, John Paris, Ralph Hagy, Roy Jessee, Larry Robinson, Fred Garett, James Ray, and Bobby Ferrell.

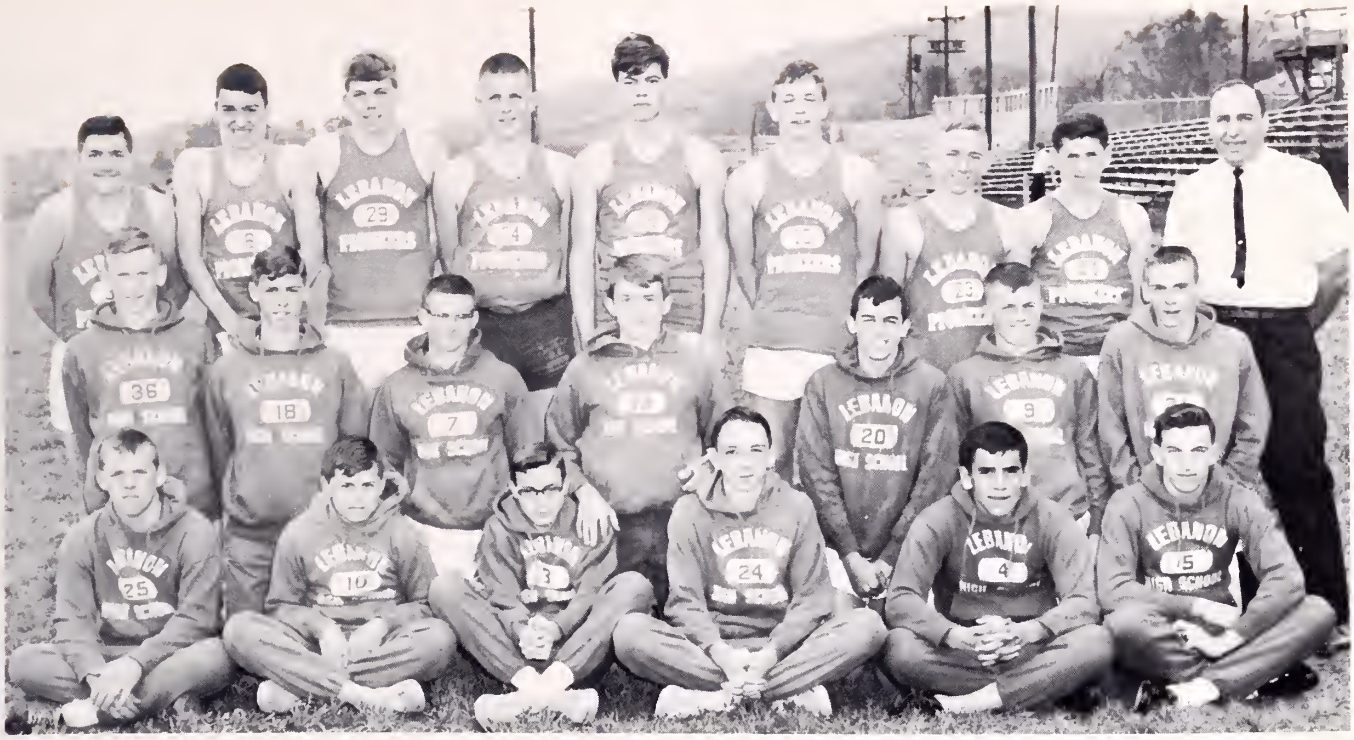

FIRST ROW: Phillip Blizzard, Joe Gilmer, George Pruner, Mike Wright, Dave Robinson, Robert Sword. SECOND ROW: James Smith, John Paris, Bill Gilmer, Don Hughes, Mike Alderson, Steve Gillespie, Harold Sargent. THIRD ROW: Charles Lowdermilk, Mike Frye, David White, John Smith, Eddy Jennings, Tommy Bundy, Trigger Jessee, Hubert Nash, Coach Donald Moore.

Track

Coach Moore's track team showed considerable improvement this year. The team proved that practice pays by winning the District VII championship with thirty-nine points. The team, composed mainly of sophomores and juniors, will probably be a winner in the future. Although only the District meet was held, interest is increasing in track at Lebanon High School.

Mike Frye seems to be having no trouble jumping!

Phillip Blizzard is practicing shot put.

These gym students demonstrate their abilities by forming a human pyramid.

Doug Davidson demonstrates his strength as he lifts a 250 lb. weight.

Physical Education

GIRLS VIRGINIA PHYSICAL FITNESS TESTS

STANDING BROAD JUMP - Linda Grimes, 7 ft. 3 in.
60 YARD DASH - Linda Howard, 8 seconds
Joyce Parris, 8 seconds
SHUTTLE RUN - Linda Howard, 8.5 seconds
BOBBING - Mary Ann Cox, 24 inches
SIT UPS - Phyllis Lester, 35 sit ups
600 YARD WALK & RUN - Joyce Parris, 1 min. 57 sec.
TIP UPS - Patsy Elswick, 1 min. 15 sec.
Patsy Barton, 1 min. 35 sec.
*Linda Grimes received the highest score of five on all seven tests.

The girls' physical education perform indoor exercise during winter months.

Cheerleaders

Cheerleaders work diligently preparing decorations for the homecoming game.

Football Cheerleaders
Sandy Johnston, Linda Howard, Gail Easterly, Eugenia Howard, Anna Jean King, Bettye Honaker.

Basketball Cheerleaders
Regina Smith, Linda Lawson, Diana Jones, Anne Burns, Jeanette Griffith, Ann Boyd.

This Is Our Year
Features

SENIOR KING AND QUEEN . . . MISS L.H.S. WITH RUNNER-UP . . . HOMECOMING QUEEN AND ATTENDANTS . . . ATHLETIC BANQUET AND JUNIOR-SENIOR PROM TO ADD GLAMOUR TO THE OCCASION . . . MARDI GRAS WITH ELABORATE DECORATIONS . . . FORENSIC WINNERS IN THE LITERARY FIELD . . . LEBANON HIGH REPRESENTATIVES AND WINNERS TO BE REMEMBERED IN FUTURE YEARS . . .

FEATURES OF THIS YEAR REMAIN IN OUR MEMORIES AS A LASTING MILESTONE TO SHED LIGHT ON A PORTION OF OUR LIFE LIVED TO THE FULLEST.

Senior King and Queen

DAVID LOWE LINDA PERRY

Miss L.H.S.

Jeanette Griffith

1st Runner-up

Linda Edmonds

2nd Runner-up

Margaret Howard

Homecoming Queen

EUGENIA HOWARD

Homecoming Queen's Attendants

Junior Attendant

Jean Keesee

Sophomore Attendant

Gwen Gilmer

Maid of Honor

Judy Musick

Freshman Attendant

Priscilla Jessee

Eighth Grade Attendant

Linda Waldon

The Pioneer athletes were honored at the annual athletic banquet held in the Lebanon Elementary school cafeteria, Saturday, May 15. Letters were presented to the varsity football, basketball, baseball, and track players. The J.V. players were also honored with certificates for services rendered in football and basketball.

Most valuable player awards were presented to Doug Davidson in football, Butch Noe in basketball, Jack Davis in baseball, and Robert Sword in track.

The guest speaker was Mr. Castro Ramsey of Emory and Henry College.

Guest speaker Mr. Carter Ramsey and faculty members listen as the awards are presented.

Varsity Club members and their guests enjoy aftermeal activities.

Athletic Banquet

Mr. Bryant stands with honored athletes; Butch Noe, basketball; Robert Sword, track; Jack Davis, baseball; and Doug Davidson, football.

Larry Morrison receives a certificate for service from Mr. Bryant.

Junior-Senior Prom

"In Days of Old" was the theme of the annual prom sponsored by the junior class held on Saturday night, May eight, from seven-thirty till eleven.

Everyone enjoyed dancing to the music of Hal Salmon and his Sextet.

Mike Lowdermilk asks Sandra Bowles for the first dance.

Around one hundred fifty lovely ladies and handsome escorts danced in a setting of chivalry days in the gymnasium. Streamers of gold, white, and purple overhead were caught in the center by a royal crown with serpentine streamers from it.

At one end of the floor was a castle, complete with chained draw bridge guarded by a green dragon.

Along the walls of the gym was a castle wall from which hung banners and flags. On one end was the school shield. At the other end of the gym was a picture of a dragon. Card tables were covered with white cloth and adorned with a gold glittered white candle. Favors of a wand and sword were given.

Refreshments were served at intermission in the cafeteria.

After intermission Mr. Whited crowned Linda Perry as Queen and David Lowe as King.

Elaborate decorations added to the enchantment of the evening.

King Rex and other students enter Cafeteria for refreshments.

Their Majesties and their court were entertained with a song by Linda Howard.

King Rex, Mike Lowdermilk, and Queen Dianne Rasnake reigned over the festivities of the evening.

Mardi Gras

Barbara Jessee completes an interpretative dance for the royal court.

Sandra Johnston, school winner in poetry reading, records her poem.

Sandra Jessee was school winner in spelling.

Connie Bowen and Robert Jessee are studying for prose reading. Connie won first in District and represented our school in Charlottesville.

Forensics

Phillip Puckett and Sharon Brown are preparing their speeches. Phillip, winning in District competition, represented Lebanon High School in Charlottesville.

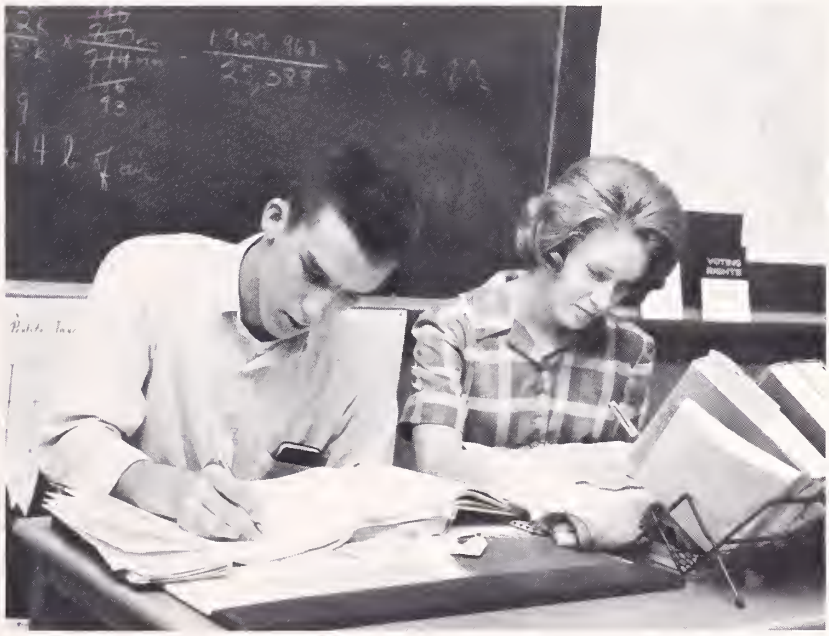

Lebanon High

Jackie Anderson, Sandy Johnston, Linda Edmonds, and Mrs. White attended the F.T.A. Convention in Roanoke, Virginia.

Our school takes great pride in the accomplishments of the club program. This is made possible through representative members attending the many informative conferences and assemblies.

S.I.P.A. familiarizes the students with all phases of work necessary to execute a yearbook and school paper; M.G.A. teaches the representatives how the state government works; Blue Ridge Assembly and S.C.A. workshop teach the mechanisms of running a club effectively; and Boys' and Girls' State instill a feeling of patriotism. Thus, through these meetings our students learn responsibilities necessary for effective living in school.

Richard Jessee, Anna Jean King, Greg Finney, Ava Gillespie, and Ann Parks attended the S.I.P.A. Convention in Lexington, Virginia.

Carolyn Davis, Brenda Folgeman, Diana Rasnake, Patsy Settle, Sarah Hendricks, Larry Howard, Gim Helvey, Susan Archer, Carolyn Keene, Linda Watkins, Linda Lawson, and Sandy Skeen attended Blue Ridge Assembly.

Representatives

Richard Jessee, Linda Watkins, Butch Hale, Susan Archer, and Sarah Hendricks attended Model General Assembly in Richmond.

Ann Boyd, Connie Jones, Jack Davis, Ann Parks, James Gilmer, and Phillip Puckett attended Boys' and Girls' State.

James Gilmer attended S.C.A. workshop.

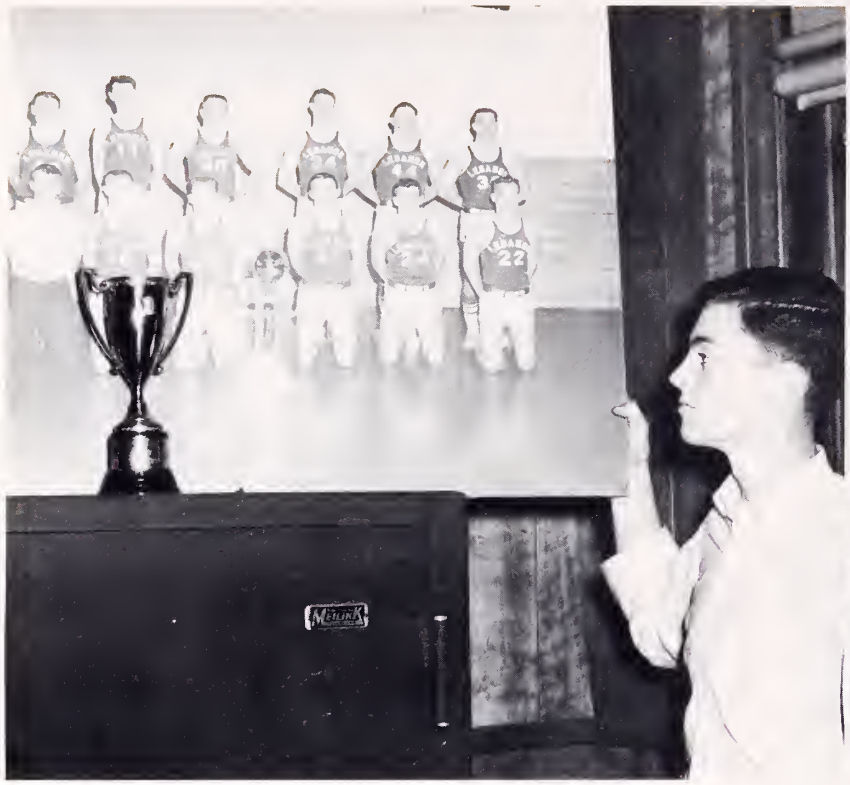

Butch Noe made the All-County Basketball team.

Sandra Skeen won the Betty Crocker Homemaker Award.

Remembering Those Who Won

Ann Fuller won the Bland Musical Scholarship Contest.

Linda Watkins won the D.A.R. Good Citizenship Award.

Mrs. Lucy Thomas and Mrs. Arthur Garrett serve us appetizing meals in a friendly atmosphere.

Our Helpers

We enjoy socializing in the cafeteria.

Mr. Vernice Price is ready to start the day right.

Mr. and Mrs. Vernice Price strive to keep our building clean and in order.

This Is Our Year

Graduation

BACCALAUREATE . . . GRADUATION . . . MARCHING, KEEPING STEP WITH THE TIME AND OCCASION . . . SERMON . . . SPEECHES . . . DIPLOMAS . . . FOND FAREWELL TO ALMA MATER.

YEARS OF STUDY AND PREPARATION SPICED WITH CONTENTMENT AND JOY FOR A JOB WELL-DONE BROUGHT AS ITS FRUITS GRADUATION, THE TURNING POINT IN THE LIFE OF EACH SENIOR. SADNESS EXPERIENCED AT THIS PARTING WITH FRIENDS WAS OVERBALANCED BY AN ASPIRATION TO REACH GREATER HEIGHTS IN THE EDUCATIONAL WORLD. SENIORS BID ADIEU TO THEIR HIGH SCHOOL DAYS REALIZING THIS WAS, INDEED, THEIR YEAR.

Baccalaureate

As ninety-four seniors took their place in the L.H.S. auditorium to hear their Baccalaureate speaker, Rev. J. Jeff Monroe, they looked upon the occasion with a serious mind and thoughtful attention. The inspiring sermon offered them a hope and a challenge.

Commencement night was climaxed by the awarding of diplomas. The invocation, the six speeches, and the induction of the 1965-66 class assured the audience that the graduates had gained mature thoughts as they closed their happy years at Lebanon High.

Seniors, inspired by the Baccalaureate service, are ushered from the auditorium by Garren McGlothin and Woodrow Bevins.

Rev. J. Jeff Monroe, minister from Welch, W. Va., delivered the address.

Mr. Whited introduced the speaker, Rev. J. Jeff Monroe.

The largest senior class of Lebanon High School was graduated on June 1, 1965.

Graduation . . .

Darrell Fletcher gave the invocation at commencement.

Dr. Givens gave a farewell address to the graduating seniors before he presented their diplomas.

Graduation

Valedictorian, Jane Kiser, delivered her speech, "Freedom Forever."

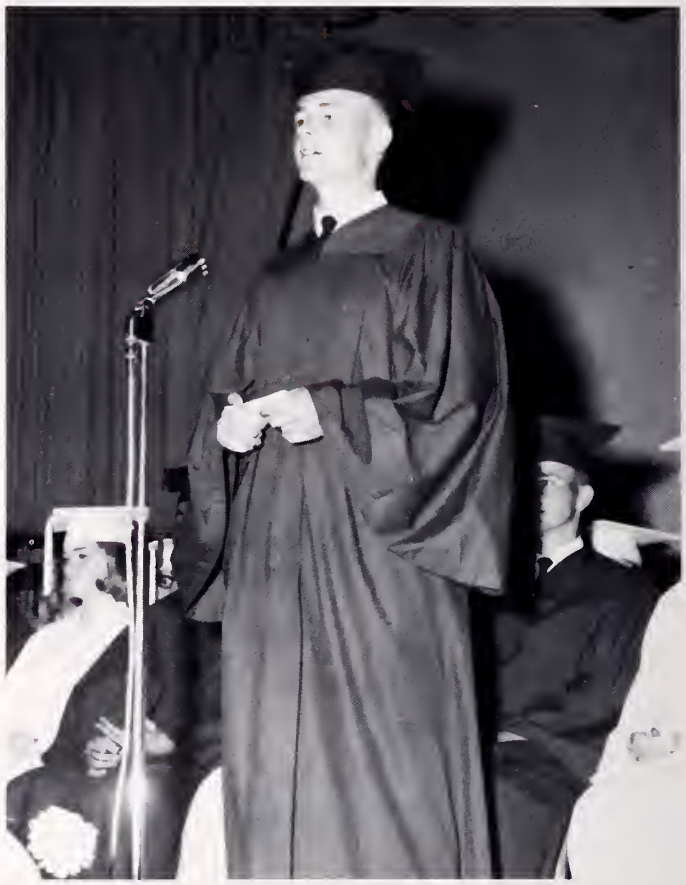

Bobby Brown talked on "The Fate of Our Future."

Phillip Puckett inducted the Class of 1966.

and Commencement

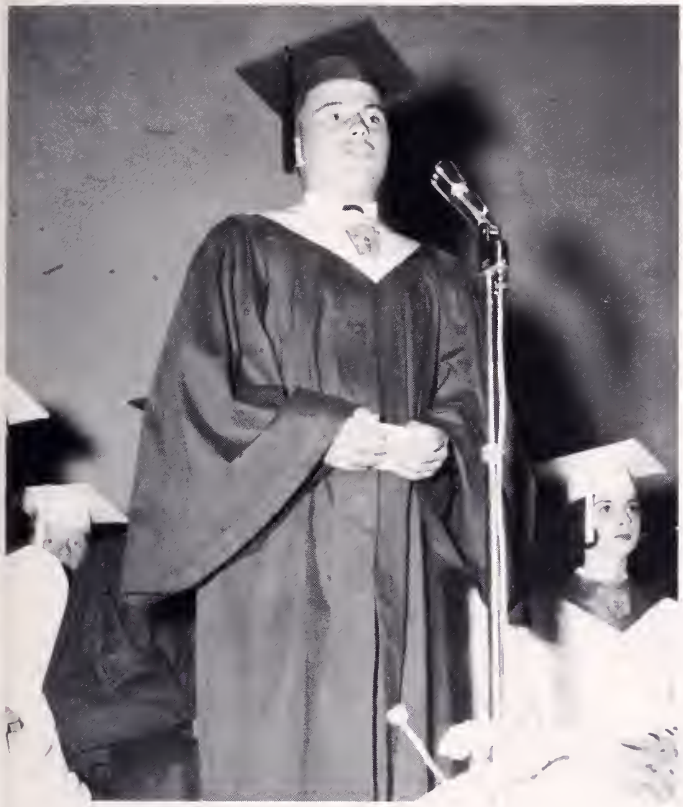

Jack Davis gave his speech on "Our Challenge Today."

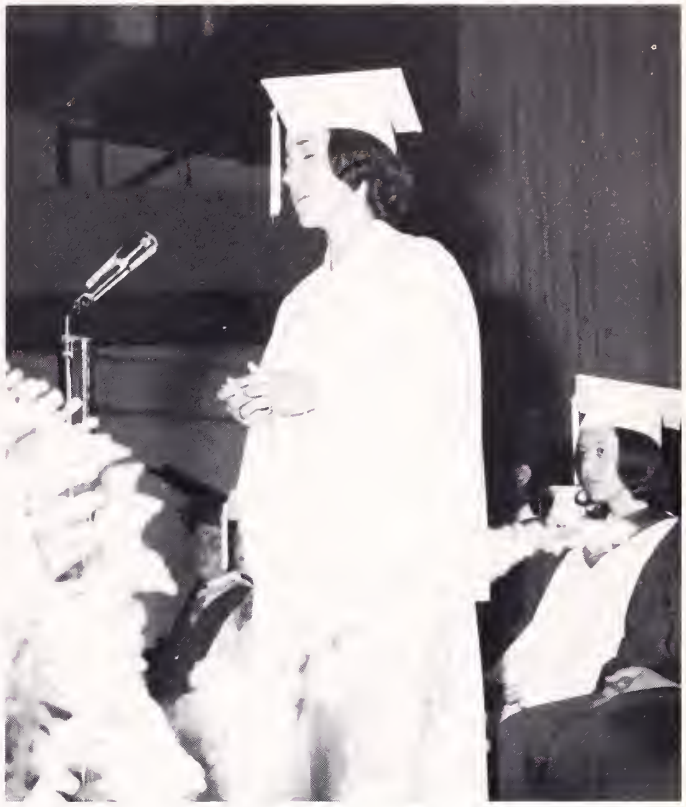

Mona Noblitt spoke on "Time to Begin."

Salutatorian, Linda Watkins, delivered her speech, "The Open Road."

Sandy Skeen talked on "Individual Responsibility."

Senior Directory

ALTIZER, DANNY - Football 1,2,4,5; Baseball 2; Track 4,5; Forensic Play 1; Senior Play; Trail Blazer Staff 5.

BALLENBERGER, SUSIE - 4-H Club 3; French Club 4,5; Trail Blazer Staff 5; Homeroom Secretary 5.

BOYD, ANN - Majorette 1,2,3,4; Homecoming Attendant 1; Jr. Varsity Cheerleader 1; Homeroom President 2,3; Jr. Tri-Hi-Y 1,2,3; Vice-President 2; S. C. A. 3; Varsity Basketball Cheerleader 3,4,5; Girls Varsity Club 4,5; Pioneer Staff 4,5; Sr. Tri-Hi-Y 4,5; Historian 5; Junior Superlative-Most Talented; Girls State 3; Senior Play.

BREEDING, ROGER - 4-H Club 1; Football 2,3; F. F. A. 3,4; Choir 4.

BROOKS, TED - Football 1,2; F. F. A. 1,2,3,4; 4-H Club 1,2.

BROWN, BOBBY - French Club 2,4,5; Science Club 3,4,5; Vice-President 4; President 5; Hi-Y 4,5; Chaplain 4; Trail Blazer Staff 4,5; Junior Superlative-Most Intellectual; Senior Superlative-Most Intellectual; Graduation Speaker.

BURNS, ANNE - Jr. Tri-Hi-Y 1,2; Secretary 1; Treasurer 2; Band 1,2,3,4; All-State Band 1; All-County Band 3; District Band 2,3; Majorette 2,3; French Club 2,3; Honor Society 3,4,5; Jr. Varsity Cheerleader 1,2; Pioneer Staff 4,5; Dogwood Princess 4; Junior Class Play; Junior Superlative-Best Dressed; Forensic Winner 3; Sr. Tri-Hi-Y 4,5; Basketball Cheerleader 4,5; Varsity Club 4,5; Senior Class Play; Senior Superlative-Best Dressed.

CLARK, CAROLL - F. F. A. 2,3,4,5; Choir 4; Football 5.

CROSS, JUDY - Choir 3,4; F. H. A. 5.

CRUMBAKER, ALEX - Transfer Student 3,4; Band 1,2; Football 2; Track 3; Homeroom President 2; S. C. A. 2; French Club 2; Hi-Y 4,5; Secretary 5; Mardi Gras Court 4; Pioneer Staff 5; Science Club 5.

DAVIDSON, DOUGLAS - Football 1,2,3,4,5; Basketball 1,2; Varsity Club 2,3,4,5; President 5; Track 4; Baseball 2; S. C. A. 5; Co-Captain Football 5; District Seven Lineman of Year 5; First Team District Seven "Center" 5; F. F. A. 5; Honorable Mention All-State Football 5.

DAVIS, CHARLES - Football 2,3,4; Basketball 3; Track 4; Baseball 2,3,4,5; Varsity Club 4,5; Science Club 3,4,5; Honor Society 3,4,5; S. C. A. 2; French Club 2,3; Mardi Gras Court 2,3; Junior Superlative-Most Likely To Succeed; Homeroom President 2; Trail Blazer Staff 5; Pioneer Staff 5; Vice-President of Senior Class; Boys State 5; Senior Class-Who's Who in Science; Senior Superlative-Most Likely To Succeed; Graduation Speaker.

DEAN, MARGARET - F. H. A. 3,4,5; Vice-President 5; Choir 4,5.

EDMONDS, LINDA - French Club 2,3; Mardi Gras Court 3; F. T. A. 4,5; President 5; F. T. A. Convention 5; Trail Blazer Staff 5; S. C. A. 5.

FARMER, ANNA LEE - Jr. Tri-Hi-Y 2; French Club 2,3; Mardi Gras Queen 3; Homeroom Treasurer 3,4; Secretary of Senior Class; Pioneer Staff 5; Honor Society 3,4,5; Homeroom Vice-President 5; Senior Class Play.

FERGUSON, BRENDA - Band 1,2; French Club 2,3,5; Science Club 2,3,4,5; Secretary-Treasurer 5; Honor Society 3,4,5; Secretary 4; S. C. A. 1,3; Pioneer Staff 4,5; Trail Blazer Staff 5; 4-H Club 2,3; Choir 5; Junior Class Play.

FLETCHER, DARRELL - F. F. A. 2,3,4; Hi-Y 2,3,4; Secretary 3; Vice-President 4.

GARRETT, CLYDE - 4-H Club 1,2; Treas. 1,2; F. F. A. 2,3,4,5; Trail Blazer Staff 4.

GARRETT, ROGER - Football Manager 2; Jr. Varsity Basketball 3,4; Varsity Football 4,5; Track 4; District Seven Football Team 5; Honorable Mention All-State Football Team 5.

GILMER, JAMES - S. C. A. 1,2,3,4,5; President 5; Class President 1,3,4; Homeroom President 2; Science Club 2,3,4,5; Varsity Club 3,4,5; Hi-Y 3,4,5; Boys State 4; S. C. A. Workshop 4.

GILMER, MARCELLA - Jr. Tri-Hi-Y 1,2; Band 1,2,3,4,5; All-District 3,4; All-County 3; 4-H Club 1,2,3,4,5; Vice-President 3; President 4; French Club 2,3; Trail Blazer Staff 5; F. T. A. 5; Senior Class Play 5.

GRIFFITH, JEANETTE - Jr. Tri-Hi-Y 1,2; Sr. Tri-Hi-Y 3,4,5; French Club 2,3; Secretary 3; Mardi Gras Maid of Honor 3; Band 1,2,3,4; Majorette 3,4; Class Vice-President 2; Basketball Cheerleader 3,4,5; Captain 5; Girls Varsity Club 4,5; Pioneer Staff 4,5; Junior Superlative-Most Popular; Senior Class-Who's Who in Science; Senior Superlative-Most Popular; Miss L. H. S.

HALE, HERMAN - Basketball 2,3; Science Club 2,3,4,5; Hi-Y 2,3,4,5; President 5; S. C. A. 3,5; Pioneer Staff 4,5; Science Fair Winner 2; Model General Assembly 5.

HALE, JAMES - Transfer Student 5; Trail Blazer Staff 5; Senior Class-Who's Who in Journalism.

HALE, KELLEY - Band 1,2,3,4,5; French Club 3,4; Mardi Gras Court 3; Senior Class-Who's Who in Music.

HALL, LINDA - Band 1,2,3,4; Majorette 3,4; Pioneer Staff 4,5; Trail Blazer Staff 4.

HESS, SHELBY - Trail Blazer 4; Pioneer Staff 5; F. H. A. 5; Choir 5.

HICKS, TOMMY - Football 1,2; Choir 4,5; F. F. A. 5; 4-H Club 1.

HONAKER, BETTY - Homeroom Vice-President 1; Girls Varsity Club 3,4,5; President 5; Homeroom Treasurer 4; Choir 4; S. C. A. 5; Pioneer Staff 5; Football Cheerleader 3,4,5; Senior Class-Who's Who in Sports; Senior Superlative-Most Athletic.

HOWARD, EUGENIA - Transfer Student 4; Band 4; All-County Band 4; All-State Band 4; Science Club 4,5; Tri-Hi-Y 5; S. C. A. 5; Homeroom President 5; Varsity Club 5; Vice-President 5; Football Cheerleader 5; Honor Society 5; Homecoming Queen 5; Senior Class-Who's Who in Public Speaking; Senior Play; Senior Superlative-Most Talented.

HOWARD, MARGARET - Jr. Tri-Hi-Y 1,2; Jr. Varsity Football Cheerleader 1,2; Varsity Football Cheerleader 4; Girls Varsity Club 4,5; Sr. Tri-Hi-Y 3,4,5; Sergeant-at-Arms 4; Chaplain 5; 4-H Club 1,2,3,4,5; Band 1,2; French Club 2,3; Mardi Gras Court 3; Honor Society 3,4,5; Secretary 5; Pioneer Staff 4,5; Senior Class Play.

HUBBARD, BEATRICE - Jr. Tri-Hi-Y 1; F. H. A. 2; Honor Society 3,4,5; Treasurer 4; F. T. A. 5; Trail Blazer Staff 5; Choir 4; Senior Class-Who's Who in Business

JACKSON, JOYCE - 4-H Club 1; Choir 3,4.

JESSEE, RICHARD - Band 1,2,3; Drum Major 3; Trail Blazer Staff 1,2,3,4,5; 4-H Club 1; Science Club 1,2; Science Fair Winner 1,2; Pioneer Staff 3,4,5; School Photographer 5; Homeroom Vice-President 2; French Club 2; Junior Class Play; Senior Class Play; Hi-Y 3,4,5; Model General Assembly 5; Journal Clerk of the Senate 4,5; S. I. P. A. 5; Senior Class-Who's Who in Art; Senior Superlative-Best Dressed.

JESSEE, TAULBEE - 4-H Club 1,2; Football 2; Basketball 1; Band 1,2; F. F. A. 1,2,3; Baseball 3; S. C. A. 1; Choir 3; Varsity Club 4; Junior Class Play; Senior Class Play; Senior Superlative-Most Talented.

JOHNSON, NANCY - 4-H Club 1,2,3,4,5; French Club 2; Sr. Tri-Hi-Y 3; Honor Society 4,5; F. T. A. 4,5; Secretary 5; Choir 4,5; Trail Blazer Staff 5; Senior Play.

JONES, CONNIE - Class Secretary 1; 4-H Club 1,2; Jr. Tri-Hi-Y 1; Sr. Tri-Hi-Y 3,4,5; President 4; Vice-President 5; Model General Assembly 4; District Chaplain 5; Science Club 3; Class Vice-President 3; S. C. A. 4; Secretary 5; Pioneer Staff 4; Girls State 4; Junior Superlative-Friendliest; French Club 2,3; Mardi Gras Court 2; Senior Superlative-Friendliest.

KING, ANNA - Jr. Tri-Hi-Y 2; F. H. A. 2,3,4,5; Pioneer Staff 4,5; Choir 4,5; Cheerleader 5; Girls Varsity Club 5; Junior Class Play; Senior Class-Who's Who in Vocational.

Class of 1965

KISER, JACK - F. F. A. 2,3,4;

KISER, JANE - Homeroom President 1; S. C. A. 1,2,5; Jr. Tri-Hi-Y 1,2; Historian 1; President 2; Sr. Tri-Hi-Y 3,4,5; Treasurer 5; Pioneer Staff 2,3,4,5; French Club 2,3; Secretary 2; Science Fair Winner 2; Science Club 1,2,5; Secretary 3; Treasurer 4; Blue Ridge Assembly 3; Honor Society 3,4,5; President 5; Junior Superlative-Most Intellectual; Klassroom Quiz 5; Senior Class-Who's Who in Art; Senior Superlative-Most Intellectual; Graduation Speaker; Valedictorian.

LOWE, DAVID - Varsity Club 3,4; Choir 3,4; Junior Class Play; Senior Class Play; Senior Class-Who's Who in Business.

LOWDERMILK, MIKE - 4-H Club 1,2; French Club 3,4,5; Vice-President 5; Mardi Gras King 5; Football 2,3,4; Homeroom President 5; S. C. A. 5.

MAYS, CATHERINE - Pioneer Staff 5; Choir 5.

MILLER, JANNIE - Transfer Student 4; Band 4; Trail Blazer Staff 4,5; Pioneer Staff 4,5; Homeroom Vice-President 4.

MORRISON, LARRY - Football 1,2,3; Basketball 1,2,3,4,5; Baseball 2,3,4,5; Varsity Club 3,4,5; French Club 2,3; Class President 2; S. C. A. 2,3,5; Trail Blazer Staff 4; Hi-Y 5; Pioneer Staff 5.

MUSICK, DIANA - Honor Society 3,4; Trail Blazer Staff 5; F. T. A. 3,4,5; 4-H Club 2,3.

MUSICK, JUDITH - Band 1,2,3,4; Majorette 3,4; Jr. Tri-Hi-Y 1,2; Homecoming Attendant 3; Pioneer Staff 5; Homecoming Maid-of-Honor 5.

MUTTER, CARL - 4-H Club 1,2; F. F. A. 3,4,5.

NAPIER, BILL - Football 1,2,3,4; Track 2,3; Basketball 3; Varsity Club 3,4; Secretary 4; Choir 3,4; All-State Choir 3,4.

NASH, WAYNE - F. F. A. 2,3,4,5; Senior Play; Senior Class-Who's Who in Vocational; Senior Superlative-Most Dependable.

NOBLITT, MONA - Band 1,2,3,4; Sr. Tri-Hi-Y 2,4,5; Pioneer Staff 4,5; Junior Class Play.

ODUM, SHARON - Transfer 3; Science 3,4,5; Honor Society 3,4,5; Sr. Tri-Hi-Y 3,4,5; Pioneer Staff 4,5; Trail Blazer Staff 5; Choir 5; All-State Choir 5; 4-H Club 3,4; Senior Class-Who's Who in Music; Dogwood Princess 5.

PARKS, ANN - 4-H Club 1; Jr. Tri-Hi-Y 1,2; French Club 2,3; Homeroom Vice-President 2; Homeroom President 3,4; S. C. A. 3,4,5; Honor Society 3,4; Science Club 3,4,5; Trail Blazer Staff 4,5; Assistant Editor 4; Editor 5; S. I. P. A. Convention 4,5; Girls State 4; Senior Class-Who's Who in Journalism.

PATRICK, NORMA - Jr. Tri-Hi-Y 1; Pioneer Staff 3,4,5; Choir 4.

PERRY, JOHNNY - 4-H Club 1; Band 1,2; Choir 4; F. F. A. Club 5; Homeroom Treasurer 2; Basketball 3,4,5; Football 1,3,4; Senior Play; Junior Superlative-Most Talkative.

PERRY, LINDA - Jr. Tri-Hi-Y 1,2; Sr. Tri-Hi-Y 3,4; Homeroom Vice-President 1; Band 1,2,3,4; Homeroom Secretary 2; Homeroom President 3; S. C. A. 3; Senior Class Treasurer; Science Fair Winner 2; Pioneer Staff 4.

PRICE, RALPH - Choir 3; F. F. A. 1,2,3.

PUCKETT, ETTA - French Club 2; Honor Society 3; Trail Blazer Staff 5.

PUCKETT, PHILLIP - S. C. A. 1,2,3,4,5; Vice-President 4; French Club 2,3; President 3; Mardi Gras Court 2,3; Senior Class President; Varsity Club 4,5; Science Club 3,4,5; Hi-Y Club 5; Pioneer Staff 5; Junior Class Play; Senior Class Play; Boys State 4; Junior Superlative-Most Popular; Senior Superlative-Most Popular; Football 1, 2,3,4,5; Captain 5; Basketball 1,2,3,4,5; Captain 5; Baseball 2,3,4,5; Track 3,4,5; Senior Class-Who's Who in Public Speaking.

RASNAKE, ALLEN - Homeroom President 2; S. C. A. 2; Class Secretary 3; Homeroom Vice-President 4; Varsity Club 3,4; Trail Blazer Staff 3,4; Football 2; Hi-Y 3,4; Choir 4.

REYNOLDS, JAMES - Football 3,4; Varsity Club 3,4,5; Baseball Manager 3; F. F. A. 2,3,4,5.

ROSE, PHYLLIS - Honor Society 3,4,5; F. H. A. 5.

SARGENT, HAROLD - 4-H Club 1; F. F. A. 2,3,4,5; Varsity Club 3, 4,5; Football 3,4,5; Baseball 3,4,5; Track 4,5; All-District Football Team 5; Honorable Mention in All-State Football 5.

SKEEN, SANDRA - Class Reporter 1; Jr. Tri-Hi-Y 1,2; Chaplain 2; Sr. Tri-Hi-Y 3,4,5; Secretary 5; French Club 2,3; Homecoming Attendant 2; Blue Ridge Assembly 2,4; Science Club 3,4,5; Secretary 4; Honor Society 3,4,5; Secretary 3; Vice-President 5; Junior Superlative-Most Dependable; Senior Superlative-Most Dependable; Pioneer Staff 4,5; L. H. S. Reporter 5; Betty Crocker Homemaker Award 5; Class Party Queen 3; Graduation Speaker.

SNEAD, LINDA - Trail Blazer Staff 1,2; Choir 1; Jr. Tri-Hi-Y 1; Junior Superlative-Most Talkative.

STALLARD, DANNY - French Club 3; Choir 4,5.

STANLEY, LINDA - Band 1,2,3,4; Majorette 3,4; Trail Blazer Staff 4; Pioneer Staff 4,5.

STATZER, FRANCES - F. F. A. 4; Reporter 5.

STREET, KERMIT - Transfer Student 4; Trail Blazer Staff 4.

SUTHERLAND, DIANA - Transfer Student 2; Pioneer Staff 5.

SWORD, ROBERT - Football 1,2,3,4,5; Baseball 2,3,4,5; F. F. A. 3, 4,5; Varsity Club 3,4,5; Track 5.

TAYLOR, JERRY - Transfer Student 2; Homeroom Secretary 5; Varsity Club 3,4,5; Science Club 4,5; Trail Blazer Staff 5; Football 2,3, 4,5; Basketball 1,2,3,4,5; Baseball 2,3,4,5; Junior Superlative-Most Dependable; Senior Class Play; Senior Class-Who's Who in Sports; Senior Superlative-Most Athletic.

TIGNOR, PHYLLIS - 4-H Club 1; French Club 2; Choir 4,5; Trail Blazer Staff 5.

WARNER, JERRY - Choir 5.

WATKINS, LINDA - Jr. Tri-Hi-Y 1,2; Secretary 2; French Club 2,3; President 2; Vice-President 3; Mardi Gras Court 2,3; Science Club 2,3,4,5; Treasurer 2; S. C. A. 2,5; Sr. Tri-Hi-Y 3,4,5; Vice-President 4; President 5; District Vice-President 5; Blue Ridge Assembly 4; Model General Assembly 5; Pioneer Staff 3,4,5; Assistant Editor 4; Editor 5; S. I. P. A. Convention 4; Junior Superlative-Most Likely To Succeed; Senior Superlative-Most Likely To Succeed; Junior Class Secretary; DAR Good Citizen Award 5; Honor Society 3,4,5; Klassroom Quiz 5; Graduation Speaker; Salutatorian.

WILLIAMS, BARBARA - 4-H Club 1,2; Band 1,2,3; Football Cheerleader 1,2,3; Jr. Tri-Hi-Y 3; Junior Class Play; Pioneer Staff 4,5; Choir 4,5; All-State Choir 4,5; Trail Blazer Staff 5; S. C. A. 5; Homeroom Vice-President 5.

WILLIAMS, FRED - 4-H Club 1; Class King 3; Varsity Club 4,5; Trail Blazer Staff 4,5; Choir 4,5; Junior Superlative-Friendliest; Senior Superlative-Friendliest; F. F. A. 5; Football Manager 4.

YATES, BURL - Football 2,3,4; Basketball 2,3,4; Baseball 1,2,3; Most Valuable Player 2; Varsity Club 2,3,4; Treasurer 4; F. H. A. 1,2,3,4; Choir 4.

YATES, CONNIE - Jr. Tri-Hi-Y 1; Band 1,2,3; French Club 2,3; S. C. A. 3; Pioneer Staff 4,5; Homecoming Attendant 4; F. T. A. 5; Secretary 5.

YATES, TOMMY - S. C. A. 1,2,5; Varsity Club 1,2,3,4,5; Vice-President 5; Class King 1; Choir 4,5; F. F. A. 4,5; Football 2,3,4,5; Baseball 2; Basketball 2.

This Is Our Year
Advertisements

DEPARTMENT STORES . . . BANKS . . . HOSPITALS . . . MANUFACTURING PLANTS . . . RESTAURANTS . . . HOTELS . . . SERVICE STATIONS . . . DRUG STORES . . . THESE BUSINESS FIRMS WHO SO KINDLY HELPED FINANCE OUR PIONEER . . . DOCTORS . . . POLITICIANS . . . COUNTY OFFICIALS . . . THESE HELPED MAKE OUR YEARBOOK A SUCCESS . . .

SINCERE APPRECIATION IS EXPRESSED TO EACH ADVERTISING FIRM AND FRIEND REPRESENTED WITHIN THE FOLLOWING PAGES FOR THE MAJOR ROLE EACH PLAYED IN THE PRODUCTION OF THE 1965 PIONEER.

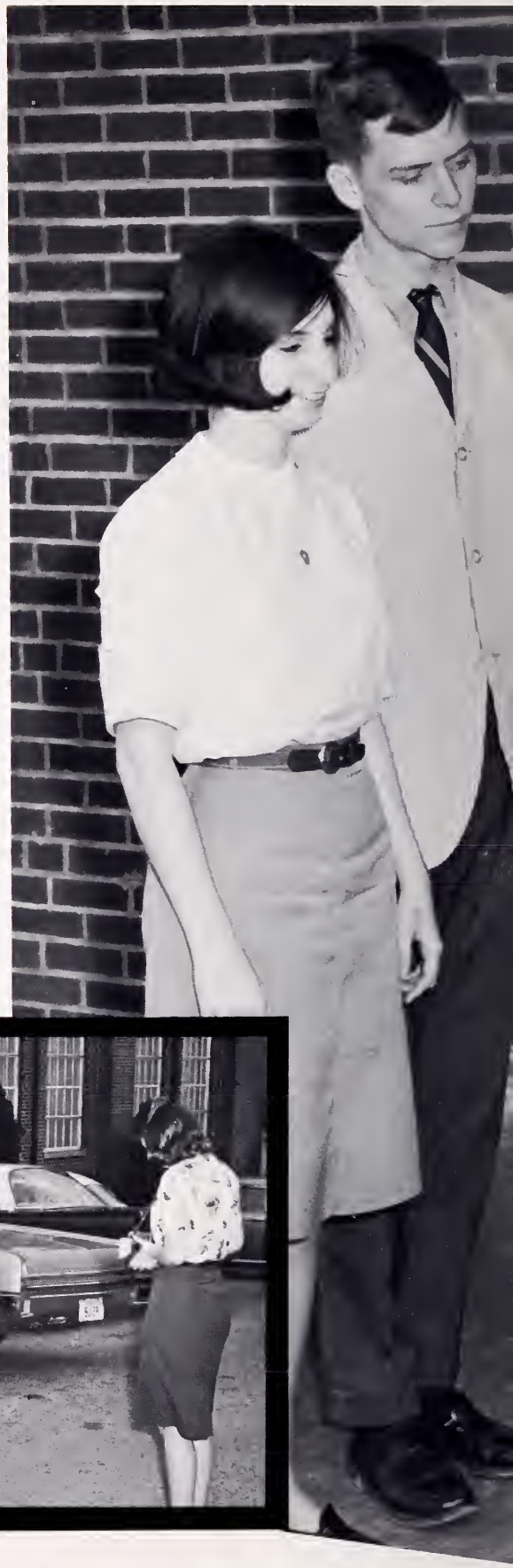

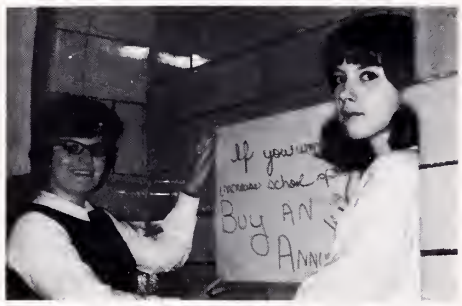

Linda and Judy prepare advertisement for the selling of annuals.

Compliments of

P. T. DEPARTMENT STORE

Lebanon, Va.

The family shopping center.

ROSEDALE MARKET

Rosedale, Virginia

MATTIE WILLIAMS HOSPITAL

Richlands, Virginia

RICHLANDS NATIONAL BANK

Richlands, Va.

RUSSELL MANUFACTURING CORPORATION

Lebanon, Virginia

FREESTATE FARM
owner
H. C. PRATT
Dealer in houses and ponds.

RICHLANDS PHARMACY

Front Street Phone WO 3-2115
Richlands, Virginia

TIP TOP
SERVICE STATION & GROCERY

Hansonville, Virginia

S. W. VIRGINIA TIRE CO., INC.

Automotive and Industrial Supplies

2681 West Front Street

Richlands, Virginia
also
Grundy, Virginia

Miss Howard and members of the staff work on the ad layout.

Staff Members are busy selling an ad.

"Best wishes to the
Senior Class of 1964-65."

THE FIRST NATIONAL
EXCHANGE BANK
OF VIRGINIA

Lebanon, Virginia

W. B. F. WHITE & SONS

1515 Second St.

Richlands, Virginia

Phone 964-4086

RAVEN ESSO
SERVICE CENTER

Raven, Virginia

SIMMONS CHEVROLET

Home of Chevrolet,
Cadillac and Oldsmobile

Richlands, Virginia

VA. FARM BUREAU, INC.

W. E. (BILL) JESSEE

Abingdon, Va.

Compliments of

CLINCH VALLEY CLINIC HOSPITAL

Richlands, Virginia

SPORTSMAN GRILL

Richlands, Virginia

CAMPBELL MOTORS, INC.

2701 Lee Highway, U. S. hwys. 11, 19&58

Bristol, Virginia

24 Hour Service Phone 669-7157

Off To Sell Ads.

CAMPBELL'S HARDWARE

Lebanon, Virginia

BANK OF RUSSELL COUNTY

Cleveland, Virginia

ELLIS PHARMACY

"Drive-In Prescription Service."

TEL. 628-2901

Abingdon, Virginia

BAR-B-BURGER DRIVE IN

Abingdon, Virginia

"Your Friendly Shell Dealer."

ABINGDON OIL COMPANY

Abingdon, Virginia

PAT'S FORD SALES

Telephone 963-1086

2659 West Front St.
Richlands, Virginia

"Just down the road from high prices."

LEBANON INSURANCE AGENCY

Lebanon,
Virginia

Compliments of

TRU-BLU RESTAURANT

Abingdon, Virginia

SINGLETON'S DEPT. STORE

Abingdon,

Virginia

HENDERSON FUNERAL CHAPEL

Abingdon,
Virginia

LEBANON DRUG STORE

Lebanon,
Virginia

LEBANON FURNITURE COMPANY

Lebanon,
Virginia

BUDLEY BURNS FURNITURE

LEBANON,
VIRGINIA

GEO. F. PATRICK COMPANY

candies wholesalers tobaccos

margarine novelties

specialties vending machines

Honaker, Virginia

SPORTSMAN'S GRILL

Lebanon,
Virginia

We can't all be Thomas Edisons, but the rewards he and other inventive people receive — profit and honor — can be the goals of every trained, dedicated graduate in America's Free Enterprise society.

Appalachian Power Company
An Investor-Owned Public Utility

RUSSELL BUILDERS AND SUPPLY CO.

Builders Supplies

Lebanon, Virginia

GEORGE'S GRILL

Abingdon,
Virginia

LYNCH MOTOR CO., INC.

DODGE-PLYMOUTH-CHRYSLER

Phone 889-2111

Lebanon, Virginia

BROADWATERS SUPERMARKET

306 Main St.
Abingdon, Virginia

ROBERT'S TIRE & RECAPPING

Bristol Hwy. Abingdon, Va.

Phone 628-7571

"Your safety is our business."

ARNOLD'S JEWELRY

"Gifts that last."

Abingdon, Virginia

"Best Wishes"

MAC'S AUTO SALES

Abingdon, Virginia

NATIONAL SUPERMARKET

Richlands, Virginia

PIGGLY WIGGLY
The Original SELF SERVICE

CITY SHELL STATION

Richlands, Virginia

LEBANON
BLOCK & SUPPLY

Lebanon
Virginia

ALFRED'S

Lebanon,
Virginia

WRIGHT EQUIPMENT COMPANY

Abingdon-Bristol Hwy.

Abingdon, Virginia

John Deere Farm & Industrial Equipment

COMMISSIONER OF REVENUE
OF
RUSSELL COUNTY

ROOSEVELT FERGUSON

Compliments of

THE TREASURE OFFICE
OF
RUSSELL COUNTY

WOODROW W. BARRETT

LEBANON
FUNERAL
HOME

Lebanon

Virginia

GLOVER'S CLEANERS

Abingdon, Virginia

WESTERN
AUTO

Lebanon,
Virginia

B. L. PERKINS

RUSSELL HARDWARE & FURNITURE

Lebanon, Virginia

COMPLIMENTS
OF

H. G. McCARTY

MOORELL and DON'S SHOE SHOP

Main Street

Abingdon, Virginia

RICHLANDS BUILDERS
WILLIAM'S SHOPPING CENTER
ARMY & NAVY STORE
JACKSON'S DRUG STORE
OVERBAY & BROWN INC.
DORAN TEXACO
KELSEY TIRE CO.
JAMES P. COOK, SR.
A FRIEND
A FRIEND
FRED OWENS
W. E. RIER, JR.
BOLIS LONE STAR TEXACO
CEDAR BLUFF ESSO
ECONOMY STORE
SAM'S BARBER SHOP
CINDERELLA BEAUTY SHOP
BUD'S MOTORS
JONES FURNITURE CO.
VANDERBILT TIRE SERVICE

Betty and Mona are ready to leave for ad selling.

BUILDERS SUPER MARKET

Abingdon,
Virginia

DUTT & WAGNER of VA., INC.
POULTRY & EGGS

Abingdon, Virginia

POWERS AUTO SALES

"For Clean Used Cars"

Abingdon, Virginia

LINA OIL CO.

Bristol, Virginia

HARGIS FLOWER
SHOP

Lebanon, Virginia

HI-LO DRIVE-IN

"Enjoy a Hi-Lo Burger"

Bristol, Virginia

GREER & SON JEWELERS

253 West Main Street

Abingdon, Virginia

HILLTOP DRIVE-IN

Doran, Virginia

W. F. RAINES SUPPLIES

A day of ad selling means counting the money.

Miss Howard supervises Ad Layout.

CLINCH MOTORS INC.

St. Paul
Virginia

HUFF COOK FUNERAL HOME

St. Paul
Virginia

ROCKWELL MANUFACTURING CO.

St. Paul
Virginia

LEBANON NEWS

Lebanon, Virginia

JENKINS CLEANERS

Richlands, Virginia

EASLEYS FLOWER SHOP
Say it with Flowers,
Say it with ours

Compliments of a Friend
Buskill's Dept. Store
Western Auto
Honaker Auto Parts
Dema Jessee
Village Restaurant
Jim's Barber Shop
Molinarie's
P. N. Davis
Paul W. Neel
J. C. Vann Equipment Co.
Abingdon Frozen Foods, Inc.
Bristol Paper Box Co.
Ward Mobile Homes
Abingdon Auto Machine Co.

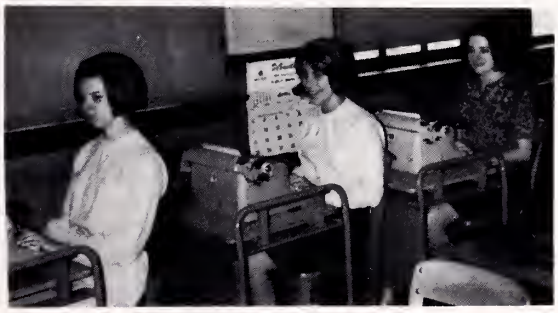

Our typists are very busy working on ad pages.

BEN FRANKLIN
STORE

Honaker, Virginia

Linda, Deana and Connie count our ad sells for the previous year.

TOWN & COUNTRY HARDWARE, INC.
Abingdon, Virginia

MAXINES
Abingdon & Wytheville

COMPLIMENTS OF
VIRGINIA HIGHLANDS ESSO
Abingdon, Virginia

COMPLIMENTS OF

BERNICE COMBS

WE BELIEVE
IN YOUR JUDGMENT

PET®
DAIRY PRODUCTS

COMPARE PET WITH ANY OTHER

Mr. Musick gives instructions before students leave to sell ads.

PORTER AUTO SALES, INC.

St. Paul
Virginia

LOHR'S
Ready-To-Wear-Gift Shop-Beauty Shop

Lebanon, Virginia

A FRIEND

George M. Crumpler

RANCHETTE-DRIVE-IN
Hansonville, Virginia

RICHLANDS ESSO SERVICE CENTER
Richlands, Virginia

THE TOWNE SHOP
Richlands, Virginia

THE ROSE LAWN
REST HOME

Mrs. C. H. Baker

Castlewood, Virginia

Congratulations

to the

Seniors and Faculty

CLINCHFIELD COAL COMPANY

Dante, Virginia

MALCOLM'S MEAT SERVICE

"Wholesale Meats"

Box 185

Bristol, Virginia

FOREMOST DAIRIES, INC.

Bristol, Virginia

TYPEWRITER SALES AND SERVICES CO.

832 State Street

Bristol, Tennessee

ST. PAUL NATIONAL BANK

St. Paul, Virginia

LEBANON AUTO SUPPLY

Lebanon, Virginia

A day downtown and ad selling requires much energy.

Compliments of

HARRY F. BYRD

UNITED STATES SENATOR

LEBANON MOTOR SALES, INC.

"Your Friendly Ford Dealer"

Phone
889-2222

Lebanon, Virginia

Girls are making plans for pictures.

LEBANON DEPT. STORE

"The Store that Quality Built"

Lebanon, Virginia

ROBINSON'S

Marion, Virginia

Sporting Goods Athletic Equipment

Tel. 783-3622

We will do our best to please you

Girls draw ad pages for the annual

THE OAKS MOTEL & RESTAURANT
Rosedale, Va.

APPALACHIAN ATHLETIC HOUSE

Bristol
Tennessee

CASTLEWOOD KAYO
Castlewood, Virginia

KING KONG

Richlands
and
Lebanon,
Virginia

CLEVELAND HARDWARE

Cleveland, Virginia

WHITED'S SUPERMARKET

Honaker, Virginia

Jane does a fine job drawing our pages.

GIFTS and CRAFTS

Abingdon
Virginia

BANNER'S ESSO

Castlewood, Virginia

REMINE GOBBLE

Bristol,
Tennessee

MARSHALL'S DEPARTMENT STORE

Coeburn, Virginia

OWENS FURNITURE
COMPANY

Honaker, Virginia

CENTRAL GROCERY

Honaker
Virginia

ROSEDALE ESSO

Rosedale
Virginia

HENDERSON'S
TRU-BLU RESTAURANT

Route 4

Abingdon
Virginia

LEBANON CLEANERS
Lebanon, Virginia

SEVIER'S

Bristol,
Virginia

HONAKER ESSO
Honaker, Virginia

CRABTREE MOTOR CO.
Honaker, Virginia

JESSEE'S DRUG STORE

Lebanon, Virginia

Betty Honaker and Anna Jean King enjoy selling yearbooks.

SMITHDALE SERVICE STATION
Honaker, Virginia

MODERN CHEVROLET

Honaker,
Virginia

RUSSELL COAL CORPORATION

Lebanon, Virginia

BEN FRANKLIN STORE

Lebanon, Virginia

HARRY W. EASTERLY
Lebanon, Virginia

VA. ANN JEWELRY

Lebanon,
Virginia

W. J. DORTON, JR.
Lebanon, Virginia

SINCLAIR SERVICE CENTER
Lebanon, Virginia

DAMRON & TILLER

Lebanon,
Virginia

CASTLE
CHEVROLET

Lebanon
Virginia

Phillip and Sandra are discussing the annual layout.

PRINTCRAFT CARD
COMPANY, INC.

1509 Maple St.

Scranton, Pennsylvania

CAROLINA PAD and PAPER CO.

Box 636

Charlotte 1, N. C.

BEN BUNDY
Lebanon, Virginia

GEORGE G. BOGGS
Lebanon, Virginia

Butch and Barbara make plans for future pictures.

Bobby and Deena are ready to work.

Dianne is interested in the large ad she has sold to a salesman for Serv-All.

SERV-ALL, INC.

928 West State Street

Bristol, Tenn. - Va.

INSTITUTIONAL WHOLESALER

It was
A Celebration

Our Year
High School

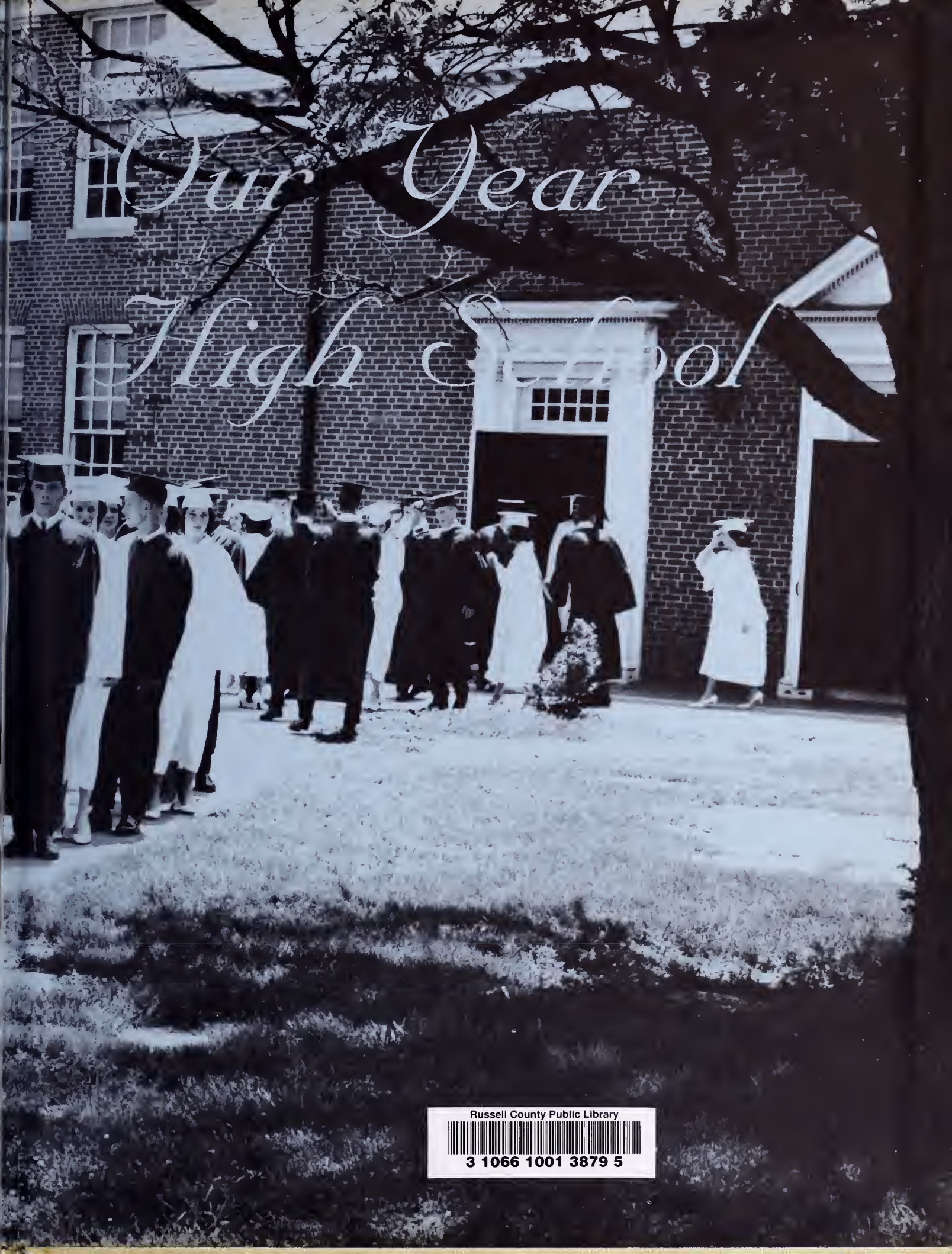

Russell County Public Library
3 1066 1001 3879 5